

EDUCATION CENTRE GROUND FLOOR
GROSS INT AREA = 688.4m sq

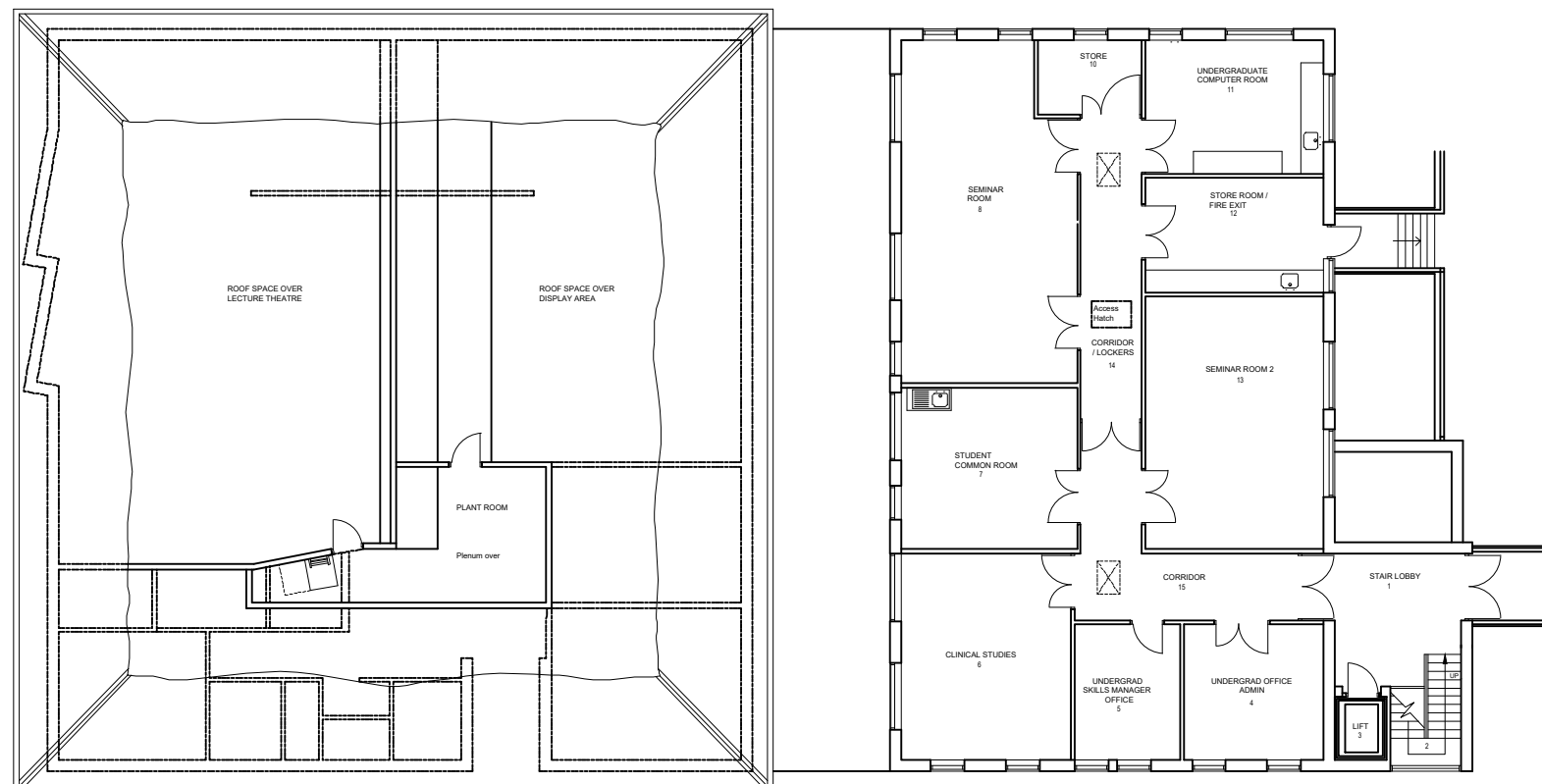

EDUCATION CENTRE FIRST FLOOR
GROSS INT AREA = 241.8m sq
PLANT ROOM GIA = 19.1m sq

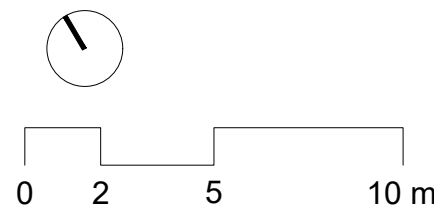
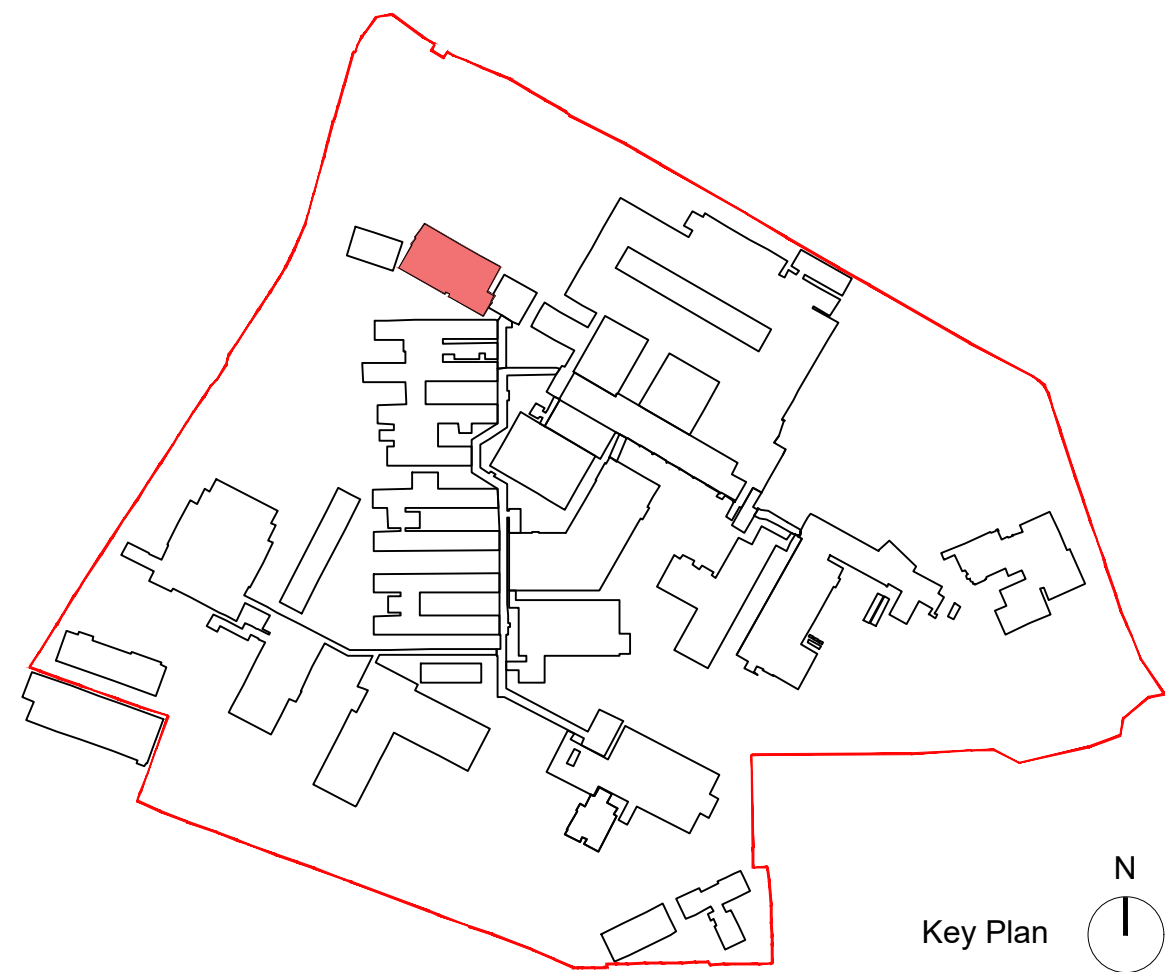

Notes:
• This drawing is copyright.
• Do not scale dimensions from this drawing.
• This drawing is to be read in conjunction with all other relevant drawings.
• All discrepancies on this drawing are to be reported to the architect.
• Do not modify any element of this drawing.
• Use drawing only for purpose(s) issued.

North Sign / Key Plan

The following external model files are included within this drawing:

P01	21.03.22	First Issue	AB	TB
Rev	Date	Revision Notes	Dn	Rv

Client / Contractor



Project
Hillingdon Hospital Redevelopment

Drawing Title
EXISTING HOSPITAL PLANS - EDUCATION CENTRE

Job Number 126649	Drawing Originated Date 14/03/2022	PAS 1192 Status Code S2
Scale@A1 1:200	Purpose FOR PLANNING	

Drawing Number THHR_01-IBI-WS-ZZ-DR-A-251318	Revision P01
---	-----------------

NOTE:
The content of this drawing has been provided by The Hillingdon Hospitals NHS Foundation Trust, therefore IBI Group is not responsible for the accuracy of the content.