

DRAYTON WARD
GROSS INT AREA = 1055.2m sq

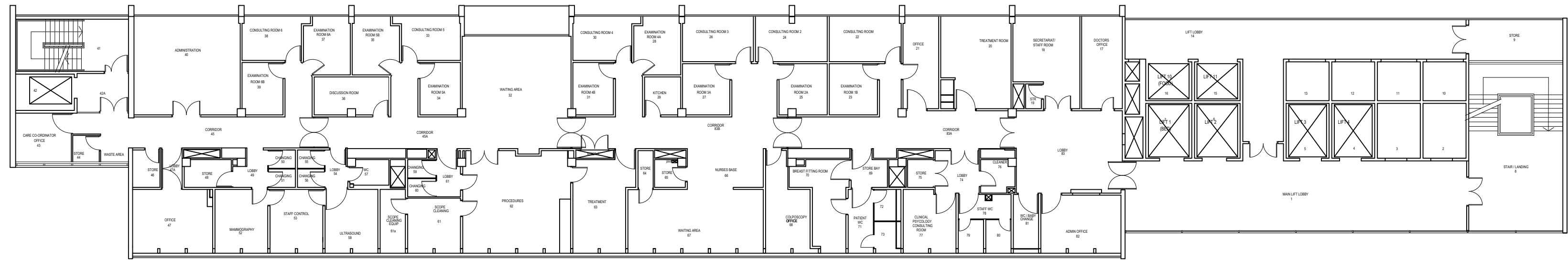

ELIZABETH WARD
GROSS INT AREA = 1055.2m sq

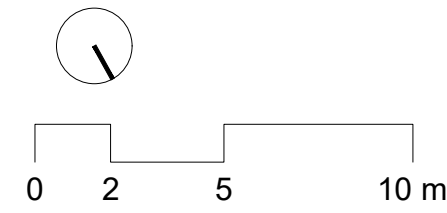
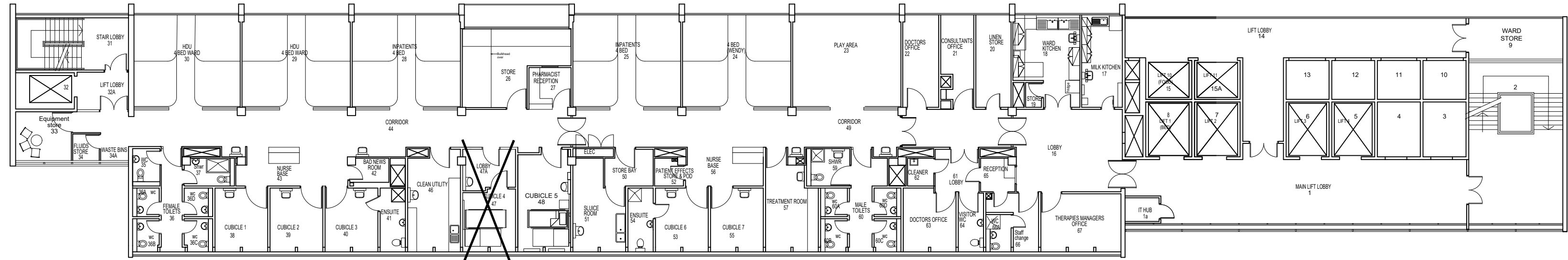

FLEMING WARD
GROSS INT AREA = 1055.2m sq

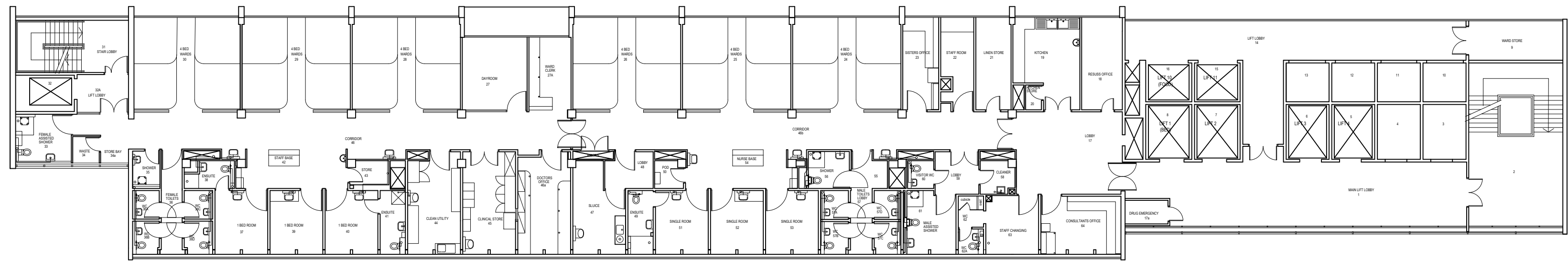

GRANGE WARD
GROSS INT AREA = 1055.2m sq

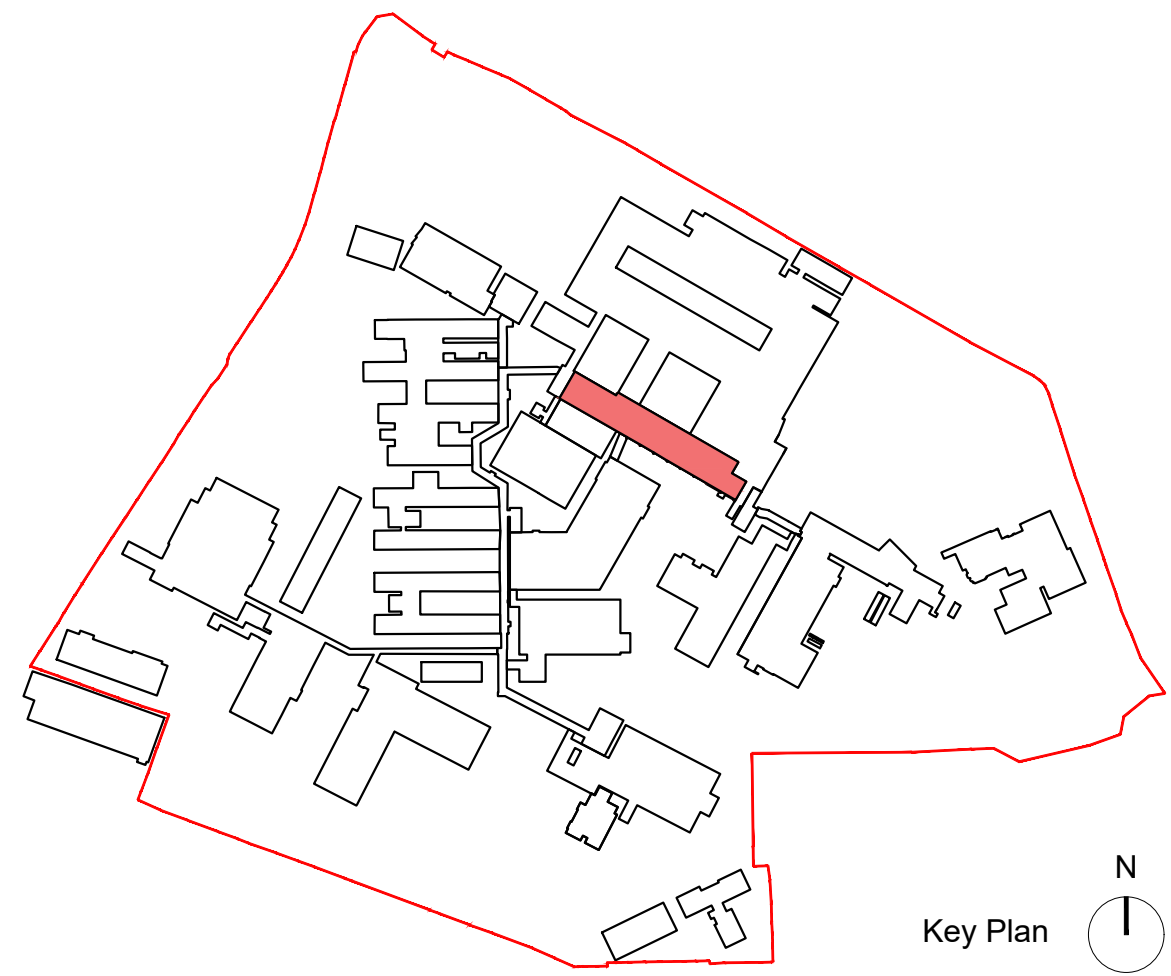

Key Plan
N

- Notes:
- This drawing is copyright.
 - Do not scale dimensions from this drawing.
 - This drawing is to be read in conjunction with all other relevant drawings.
 - All discrepancies on this drawing are to be reported to the architect.
 - Do not modify any element of this drawing.
 - Use drawing only for purpose(s) issued.

North Sign / Key Plan

The following external model files are included within this drawing:

P01	21.03.22	First Issue	AB	TB
Rev	Date	Revision Notes	Dn	Rv

Client / Contractor



www.ibigroup.com

Project
Hillingdon Hospital Redevelopment

Drawing Title
EXISTING HOSPITAL PLANS - DRAYTON,
ELIZABETH, FLEMING AND GRANGE WARD

Job Number 126649	Drawing Originated Date 14/03/2022	PAS 1192 Status Code S2
Scale@A1 1:200	Purpose FOR PLANNING	

Drawing Number THHR_01-IBI-WS-ZZ-DR-A-251310	Revision P01
---	-----------------

NOTE:
The content of this drawing has been
provided by The Hillingdon Hospitals NHS
Foundation Trust, therefore IBI Group is not
responsible for the accuracy of the content.