

CHURCHILL WARD  
GROSS INT AREA = 443.3m sq

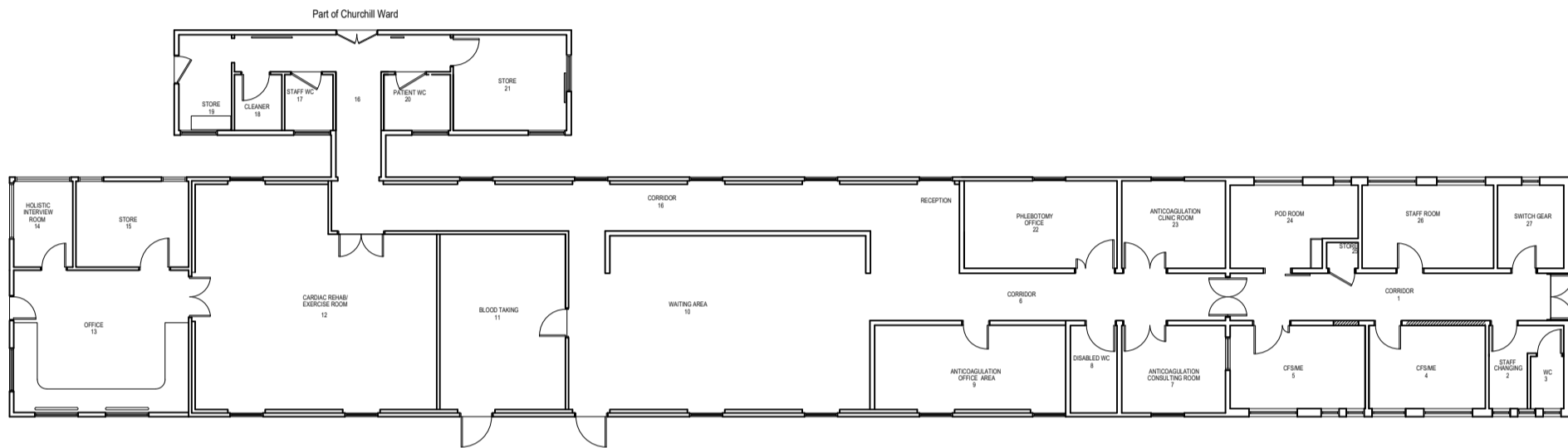

OSTERLEY WARD  
GROSS INT AREA = 401.2m sq

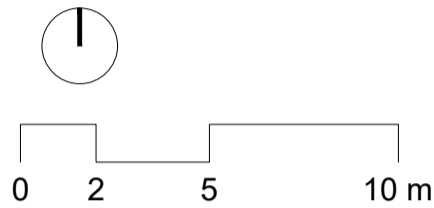
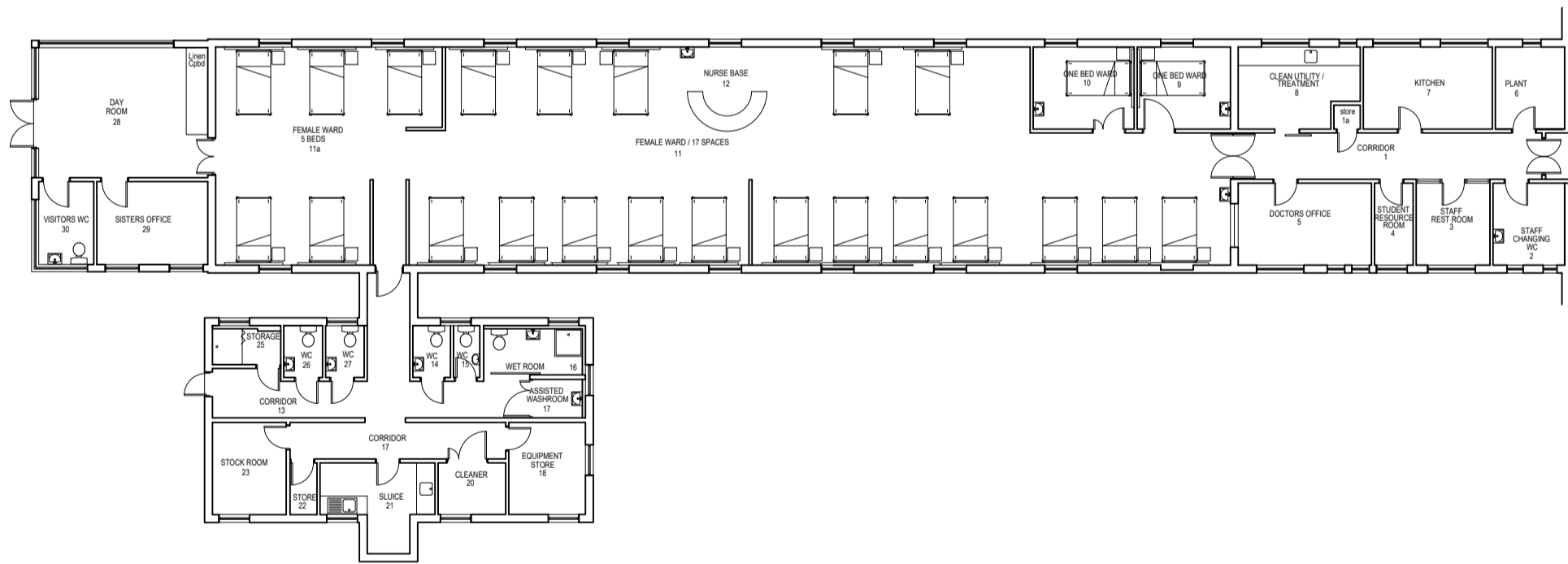

PINEWOOD WARD  
GROSS INT AREA = 431.2m sq

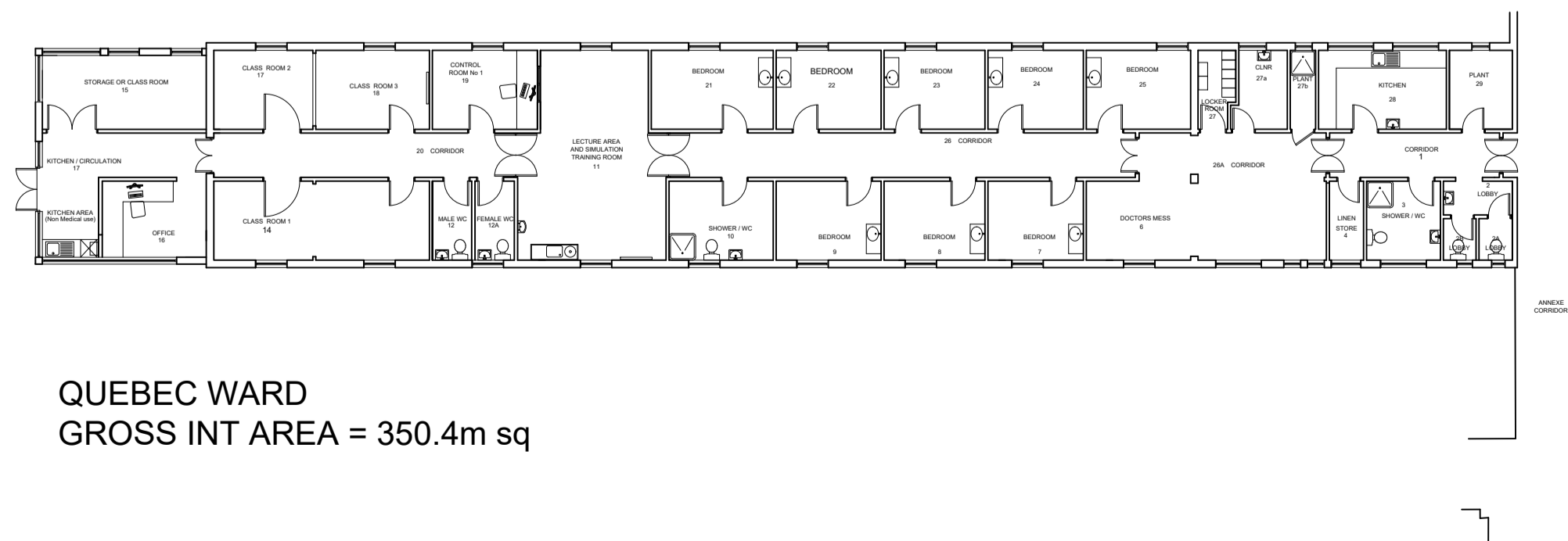

QUEBEC WARD  
GROSS INT AREA = 350.4m sq

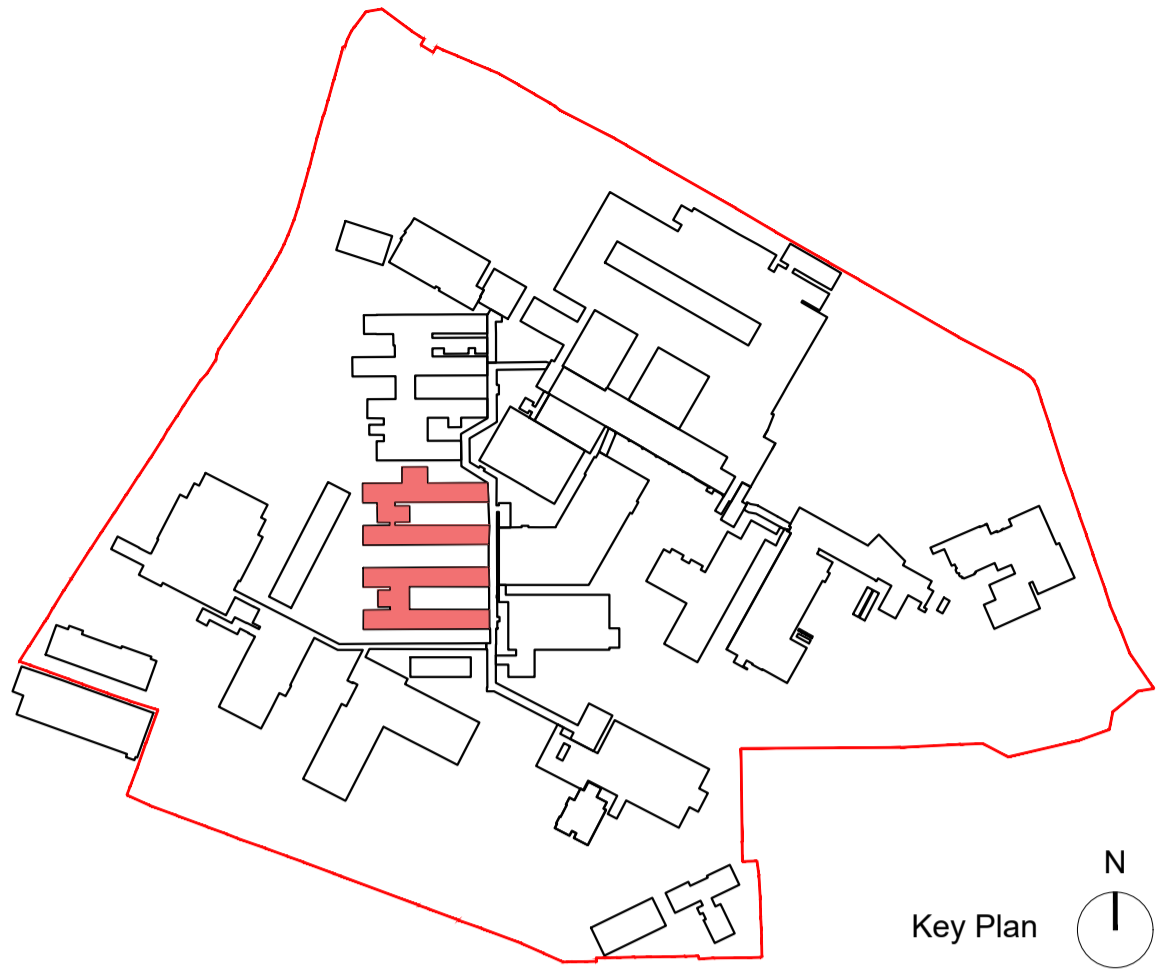

NOTE:  
The content of this drawing has been provided by The Hillingdon Hospitals NHS Foundation Trust, therefore IBI Group is not responsible for the accuracy of the content.

- Notes:
- This drawing is copyright.
  - Do not scale dimensions from this drawing.
  - This drawing is to be read in conjunction with all other relevant drawings.
  - All discrepancies on this drawing are to be reported to the architect.
  - Do not modify any element of this drawing.
  - Use drawing only for purpose(s) issued.

North Sign / Key Plan

The following external model files are included within this drawing:

Rev	Date	Revision Notes	AB	TB
P01	21.03.22	First Issue	AB	TB

Client / Contractor

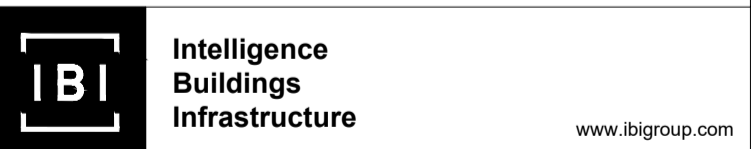

Project  
Hillingdon Hospital Redevelopment

Drawing Title  
EXISTING HOSPITAL PLANS - CHURCHILL, OSTERLEY, PINEWOOD AND QUEBEC WARD

Job Number 126649	Drawing Originated Date 14/03/2022	PAS 1192 Status Code S2
Scale@A1 1:200	Purpose FOR PLANNING	

Drawing Number	Revision
THHR_01-IBI-WS-ZZ-DR-A-251304	P01