

Existing Ground Floor Plan
Scale 1:100



Existing First Floor Plan
Scale 1:100



Existing Front Elevation
Scale 1:100



Proposed Side Elevation
Scale 1:100



Existing Rear Elevation
Scale 1:100

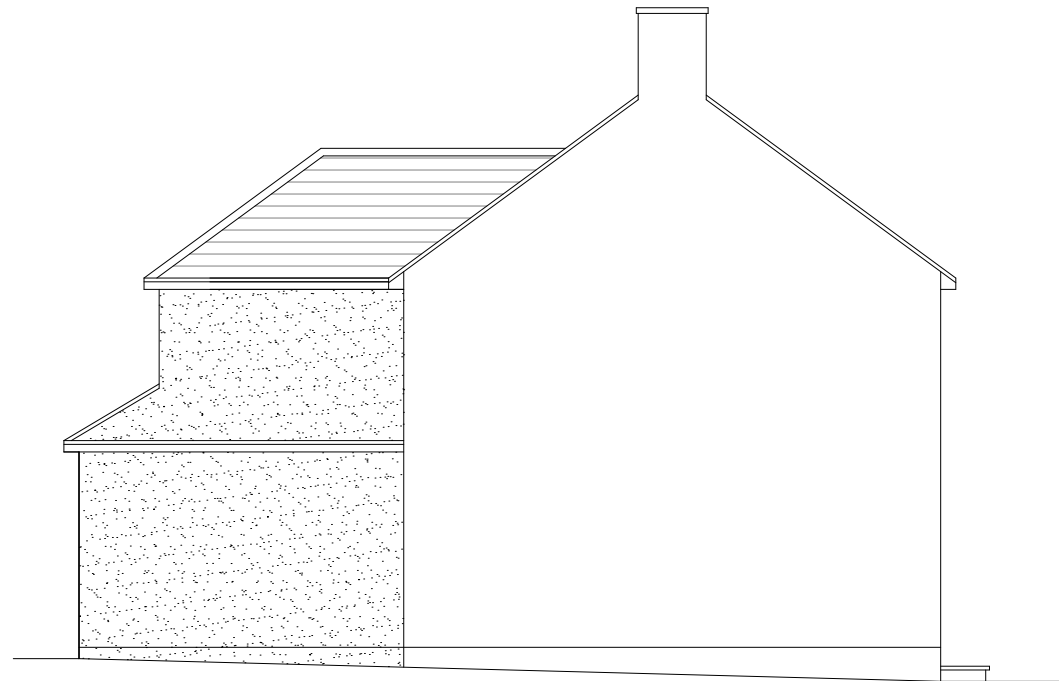

Proposed Side Elevation
Scale 1:100

GENERAL NOTES:
1. ALL DIMENSIONS ARE IN MILLIMETER.
2. VERIFY ALL DIMENSIONS AND CONDITIONS BEFORE BUILDING OR STARTING CONSTRUCTION. NOTIFY THE DESIGNER IMMEDIATELY OF ANY DISCREPANCY OR VARIATION.
3. ALL WORK TO COMPLY WITH CURRENT BUILDING REGULATIONS AND CODES OF PRACTICE

Title:

Existing Floor Plans & Elevations

Site Address	Scale: 1:100 @A3	Revision Date:
95 Cromwell Road, Hayes, UB3 2PS	Date: 15/10/2025	
	Drawing No.: 2025/155 -01	
	Drawn By: JG	e:mail - faluckpatel@yahoo.com (M) +44 (0) 7871 466 254

