

The proposed work will comply with
Policy D12a of the London plan

Note: This Drawing is for planning purpose and should not be used
for construction.
All dimensions should be confirmed on site and any deviation should
be reported back to designer.

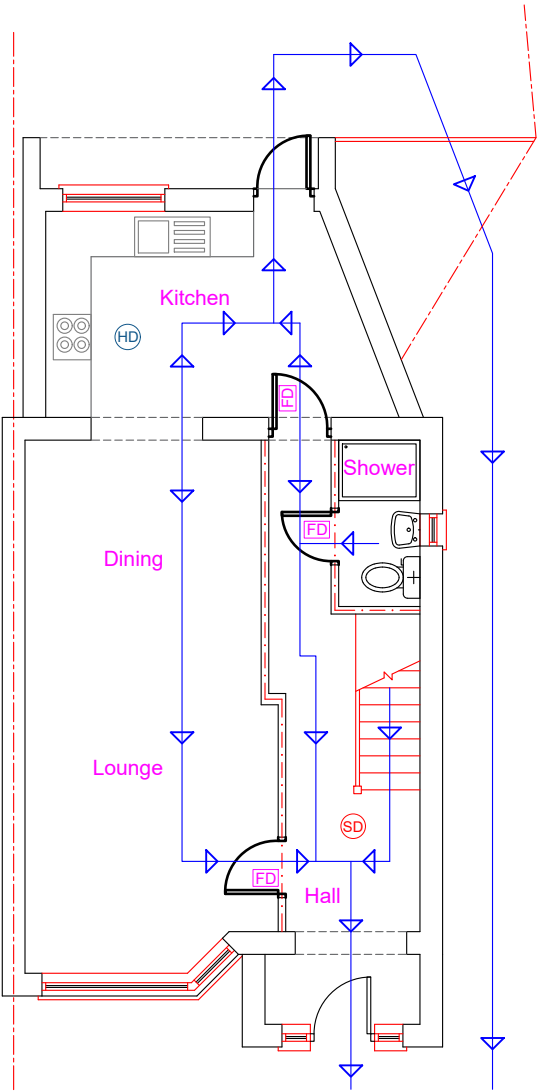

Existing Ground Floor Layout - No Change

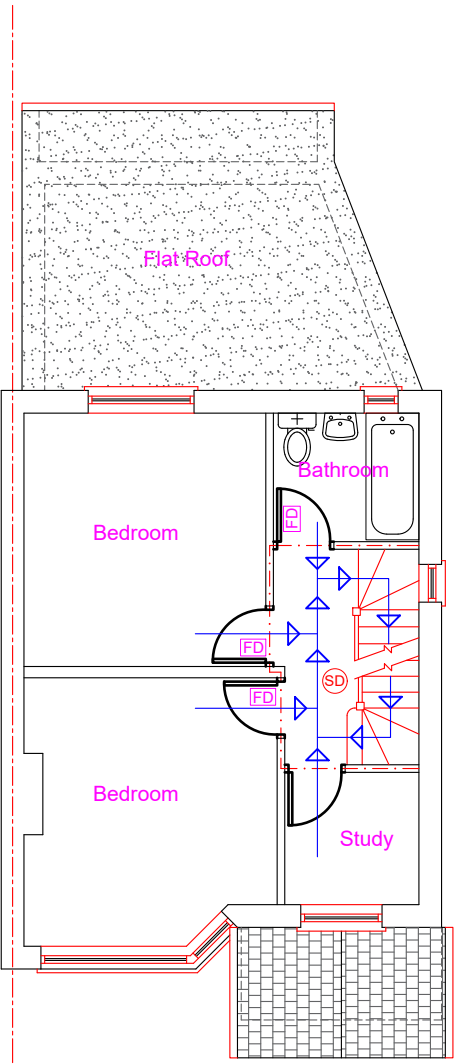

Proposed First Floor Layout

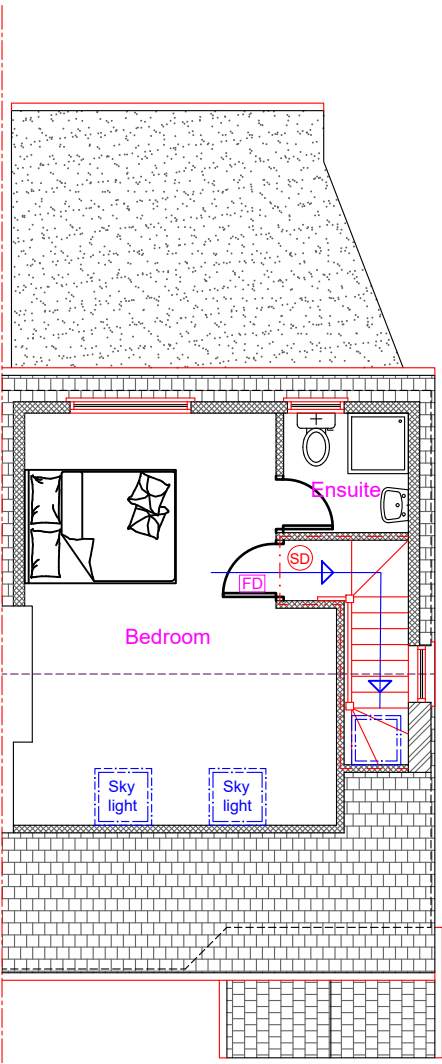

Proposed Second Floor Layout

- Protected Escape route compliant with Building regulations Part B
- Wall compliant with BR Part B (30min Fire compliant)
- Interlinked Heat Detector
- Interlinked Smoke Detector
- 30 Min Fire check door

Proposed Development:
Loft Extension

Site Address:
91 Royal Lane
Uxbridge
UB8 3QT

Revisions:

Rev	Date	Description
A	24/04/2024	

Drawing Description:
Fire Safety Plans

Drawing No:
ART/2024/LE91RL/FE

Scale: 1:100
Paper Size: A3
Sheet No: 4 of 5

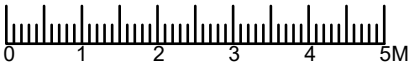

ART CONSULTANTS (UK) LTD
113 LONG LANE
STANWELL
TW19 7AL
M:07960071377
E: ARTCONSULTANTSUK@GMAIL.COM