

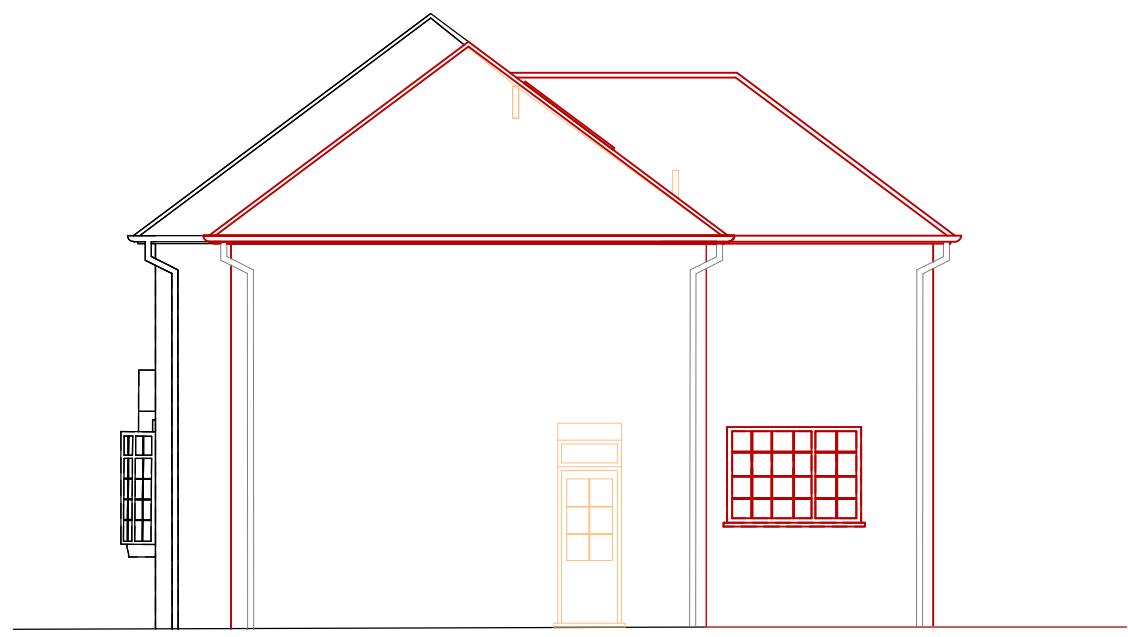

PROPOSED WEST REAR ELEVATION DATUM 100.00



PROPOSED N. FLANK ELEVATION DATUM 100.00



PROPOSED EAST FRONT ELEVATION DATUM 100.00



PROPOSED S. FLANK ELEVATION DATUM 100.00



Amendments/Notes			
Rev.	Detail	By	Date
A	Reduced rear extension to 3m depth	SL	25.03.24
NOTE:			
<b>Plans:</b>			
Red Hatch As Proposed.			
Grey Hatch As Existing.			
Grey Dash As Demolished Existing.			
<b>Elevations:</b>			
Red Lines As Proposed.			
Black Lines As Existing.			
Grey Dash As Demolished Existing.			
All dimensions and levels to be checked on site by contractor prior to preparation of shop drawings and commencement of work on site. This drawing and the copyrights and patents therein are the property of the Architect and may not be used or reproduced without consent. This drawing is to be read in conjunction with all relevant consultants and/or specialist's drawings/documents and any discrepancies or variations are to be notified to the Architect before the affected work commences. All works on site are to be carried out fully in accordance with current CDM regulations and recommendations, current Building Regulations, British Standards and Codes of Practice as appropriate.			
Project			
1A RAVENSWOOD PARK NORTHWOOD MIDDLESEX			
Drawing			
PROPOSED ELEVATIONS			
SEABROOK ARCHITECTS CHARTERED ARCHITECTS Unit17, Chiltem Court, Ashridge Road, Chesham, Bucks, HP5 2PX Tel: 01494 778918 e-mail: info@gsparchitects.co.uk			
Drawn By	SL	Date	05.02.2024
Checked By	JS	Date	-
Approved By		Scale	1:100 @ A1
Drawing No.	5829/ PL03	Rev.	A