

EXISTING SITE PLAN

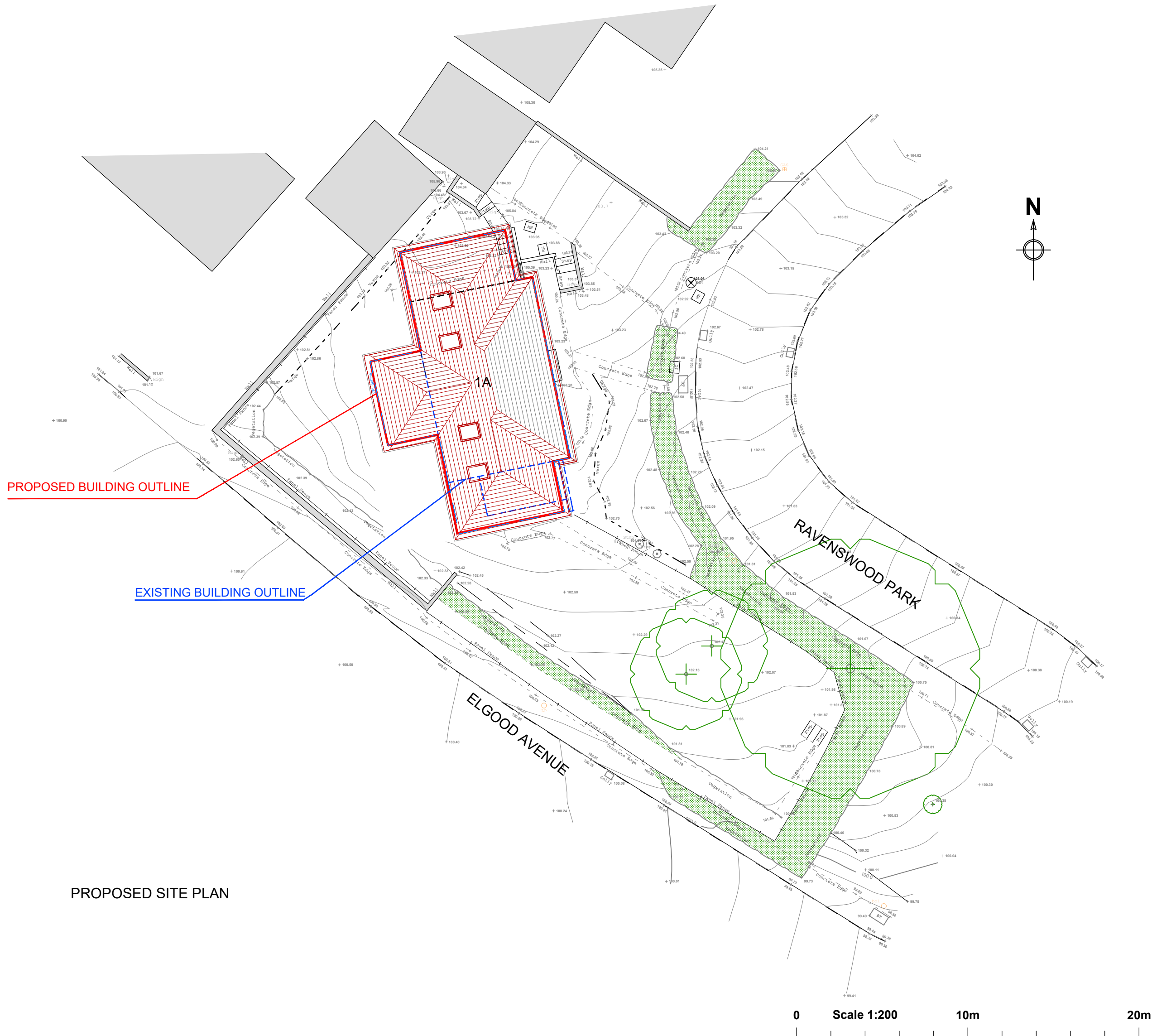

PROPOSED SITE PLAN

Amendments/Notes

Rev.	Detail	By	Date
A	Reduced rear extension to 3m depth	SL	25.03.24

All dimensions and levels to be checked on site by contractor prior to preparation of shop drawings and commencement of work on site.
This drawing and the copyrights and patents therein are the property of the Architect and may not be used or reproduced without consent.
This drawing is to be read in conjunction with all relevant consultants and/or specialist's drawings/documents and any discrepancies or variations are to be notified to the Architect before the affected work commences.
All works on site are to be carried out fully in accordance with current CDM regulations and recommendations, current Building Regulations, British Standards and Codes of Practice as appropriate.

Project
**1A RAVENSWOOD PARK
NORTHWOOD
MIDDLESEX**

Drawing
**EXISTING
& PROPOSED
SITE PLANS**

**SEABROOK
ARCHITECTS**
CHARTERED ARCHITECTS
Unit17, Chiltem Court, Ashridge Road,
Chesham, Bucks, HP5 2PX
Tel: 01494 778918
e-mail: info@gsparchitects.co.uk

Drawn By	SL	Date	07.02.2024
Checked By	JS	Date	-
Approved By		Scale	1:200 @ A1
Drawing No.	5829/PL01	Rev.	A