

SCALE BAR 1:50

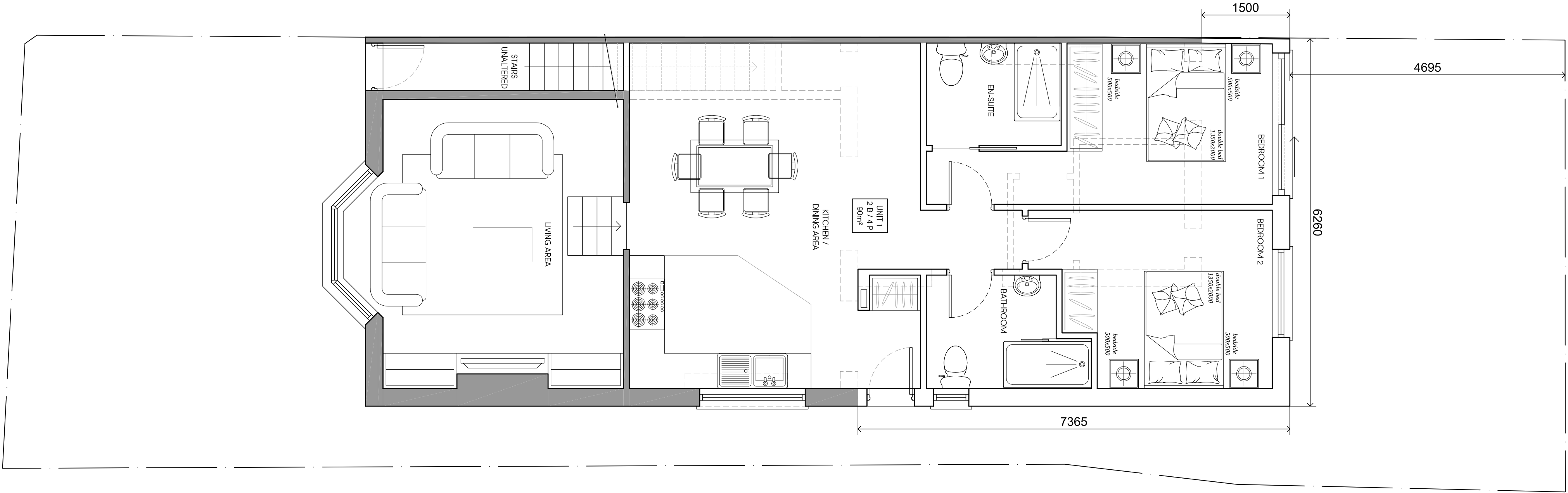

LOCATION PLAN
SCALE 1:1250



PROPOSED GROUND FLOOR PLAN

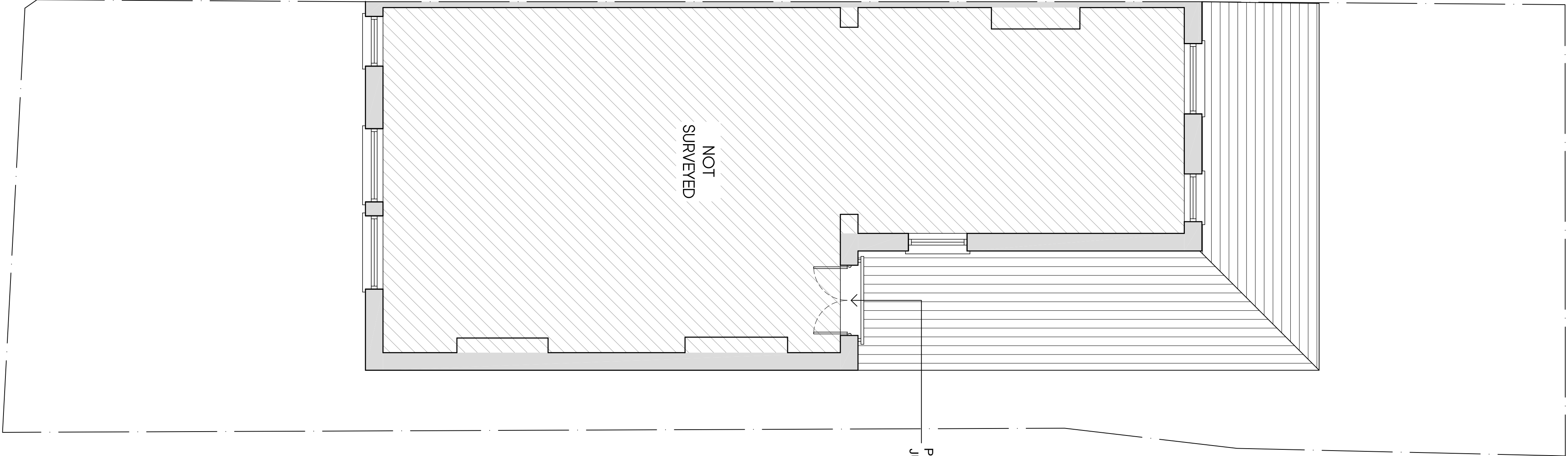

PROPOSED FIRST FLOOR PLAN

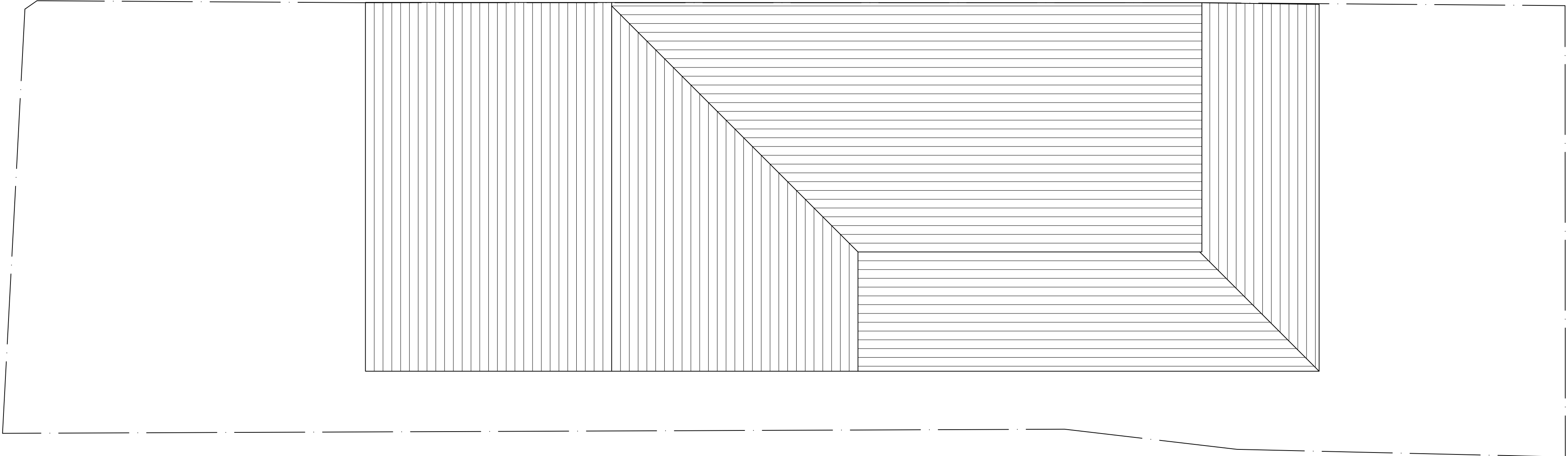

PROPOSED ROOF PLAN

| Rev | Date | Description | Int. |
|-----|----------|----------------------------------|------|
| C | 06.07.22 | AMENDED FOR PLANNING | KP |
| B | 05.05.22 | AMENDED FOR PLANNING | KP |
| A | 15.10.21 | AMENDED TO SUIT CLIENTS COMMENTS | KP |

Client

MARK NEWTON

Project Title

PROPOSED EXTENSION AND ALTERATIONS
260A COWLEY ROAD, LUXBRIDGE, UB8 2NU

Drawing Title

PROPOSED PLANS

| Cad File | Sheet Size | Scale |
|-------------|--------------|-------------|
| S001 | A1 | 1:50 |
| Drawn by | Drawing Date | Approved by |
| FCS | AUG 2021 | NJ |
| Project No. | Drawing No. | Revision |
| 1854 | P302 | C |

Jutla Architects

2-4 High Street, Ruislip
Middlesex HA4 7AR
1 832 9 44077 / 0 202 8 40078
info@jutla-architects.com
jutla-architects.com

This drawing is property of Jutla Architects Ltd. It and its contents must not be copied or otherwise reproduced. All dimensions must be checked on site before commencing work. No dimensions to be scaled from this drawing. This drawing was produced using AutoCad 2016.

PLANNING ISSUE