

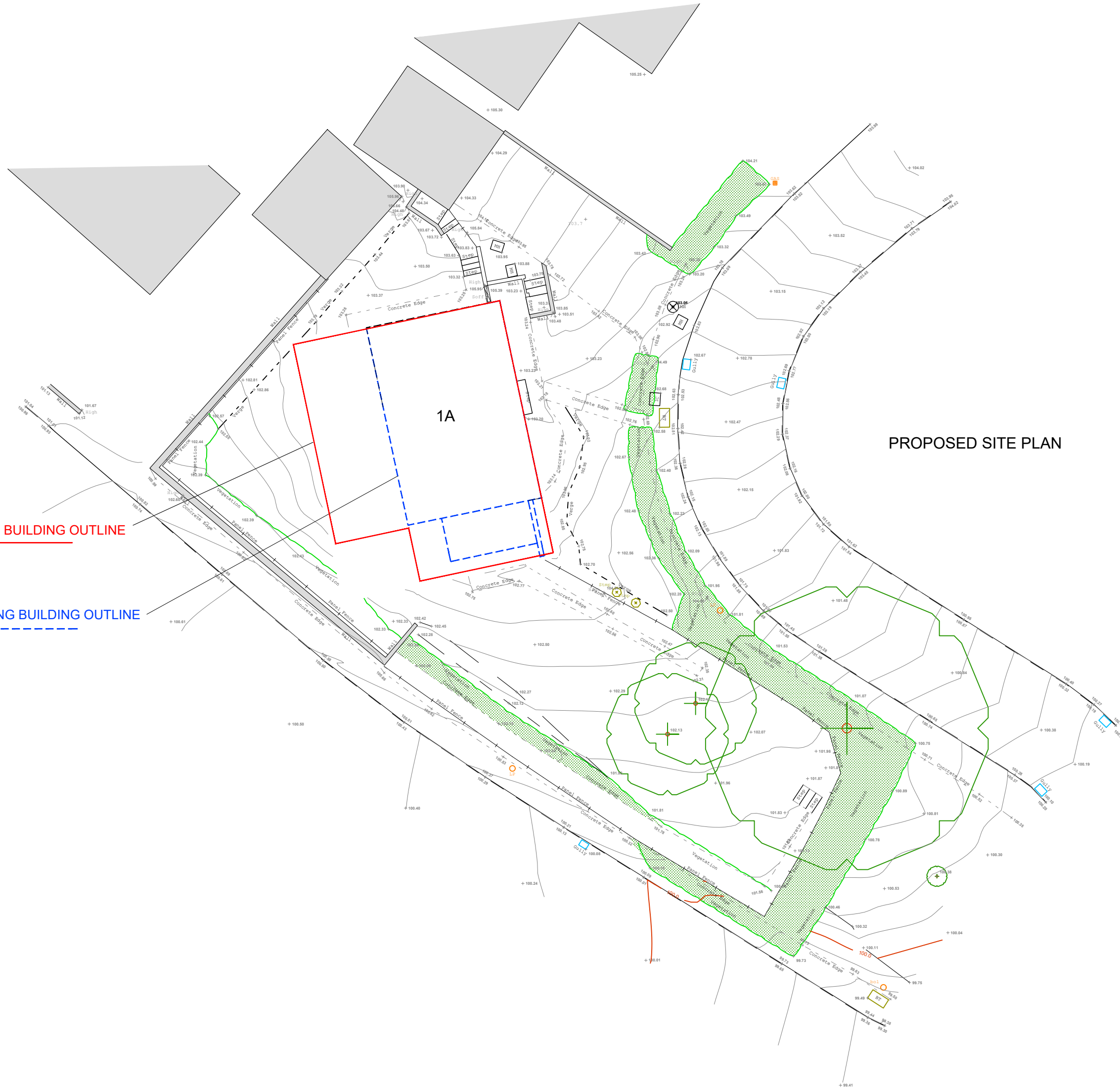

EXISTING SITE PLAN

PROPOSED BUILDING OUTLINE

EXISTING BUILDING OUTLINE



PROPOSED SITE PLAN



Amendments/Notes

Rev.	Detail	By	Date
A	Proposed Site Plan updated	SL	08.06.22

All dimensions and levels to be checked on site by contractor prior to preparation of shop drawings and commencement of work on site.  
This drawing and the copyrights and patents therein are the property of the Architect and may not be used or reproduced without consent.  
This drawing is to be read in conjunction with all relevant consultants and/or specialist's drawings/documents and any discrepancies or variations are to be notified to the Architect before the affected work commences.  
All works on site are to be carried out fully in accordance with current CDM regulations and recommendations, current Building Regulations, British Standards and Codes of Practice as appropriate.

Project  
**1A RAVENSWOOD PARK  
NORTHWOOD  
MIDDLESEX**

Drawing  
**EXISTING  
& PROPOSED  
SITE PLANS**

**SEABROOK  
ARCHITECTS**  
CHARTERED ARCHITECTS  
Unit17, Chiltern Court, Ashridge Road,  
Chesham, Bucks, HP5 2PX  
Tel: 01494 778918  
e-mail: info@gsparchitects.co.uk

Drawn By	SA	Date	18.05.21
Checked By	JS	Date	19.07.21
Approved By		Scale	1:200 @ A1
Drawing No.	5829/PL004	Rev.	A