

PROPOSED GROUND FLOOR PLAN

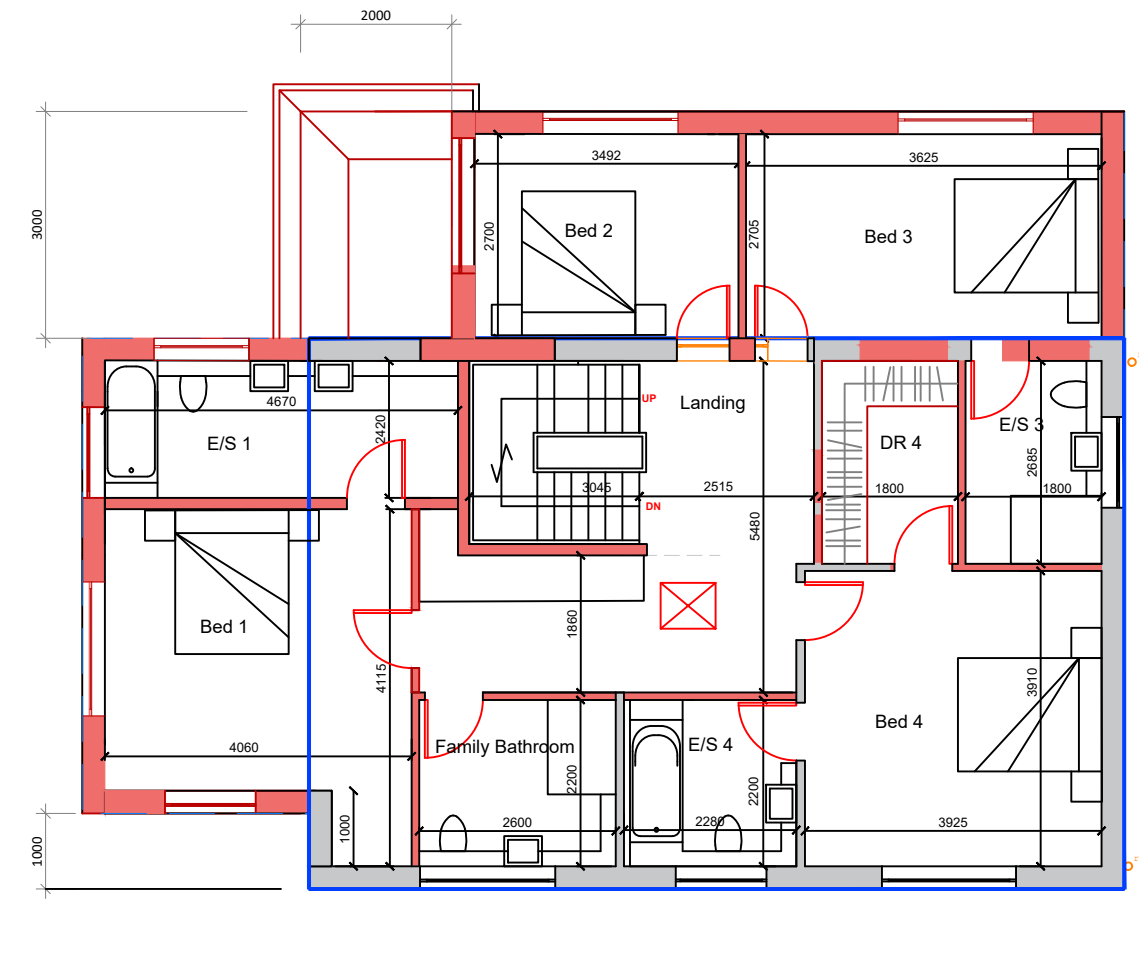

PROPOSED FIRST FLOOR PLAN

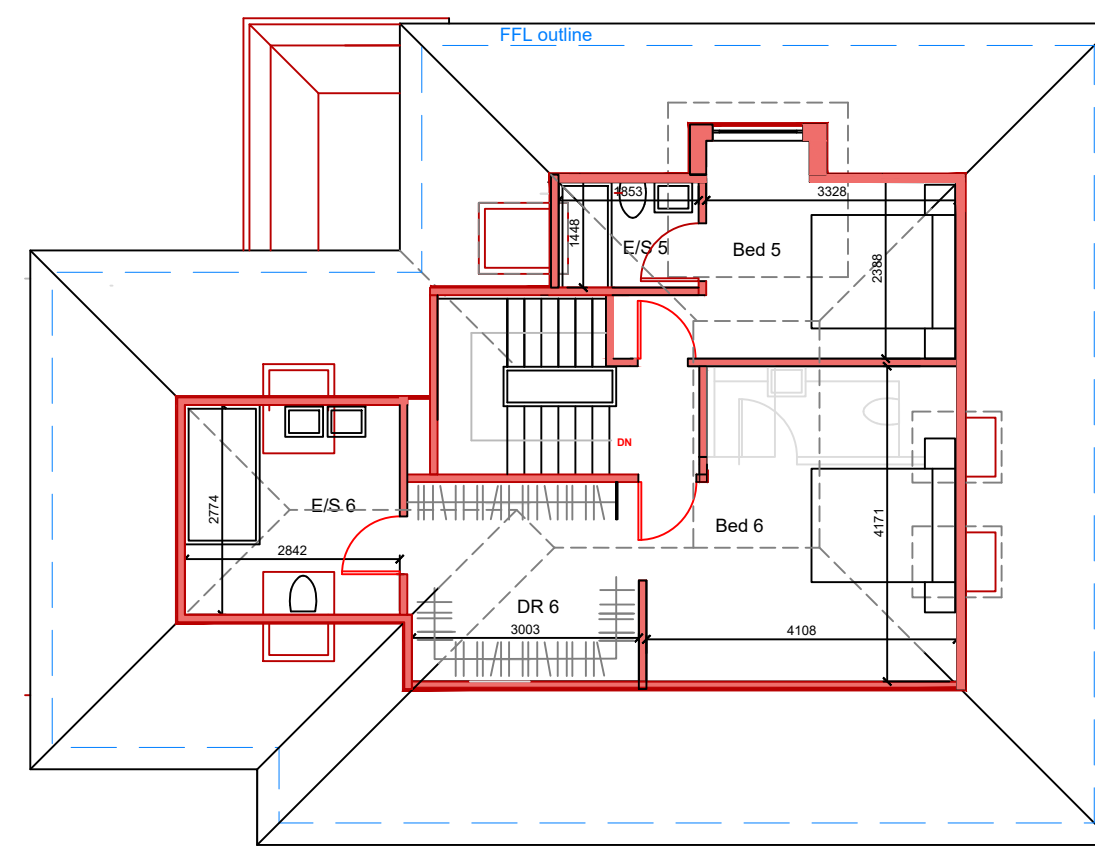

PROPOSED LOFT FLOOR PLAN  
Cut @ 1200mm

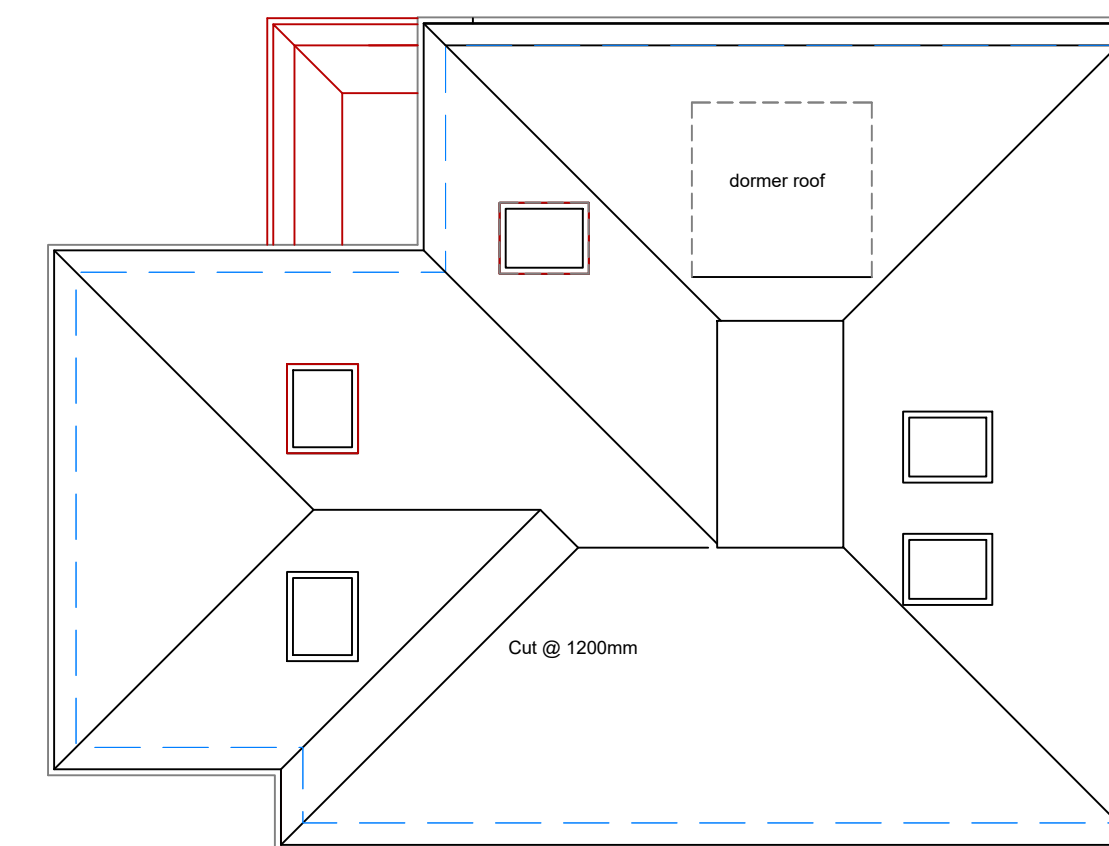

PROPOSED ROOF PLAN

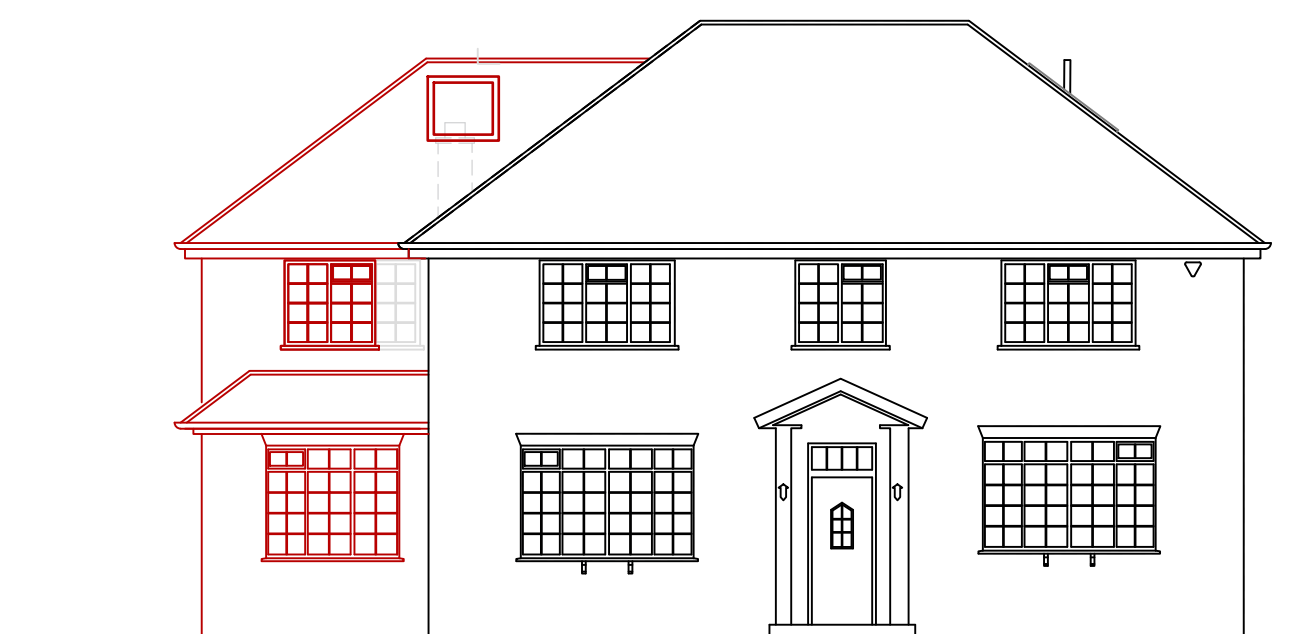

PROPOSED FRONT ELEVATION

DATUM 100.00



PROPOSED FLANK ELEVATION

DATUM 100.00



PROPOSED REAR ELEVATION

DATUM 100.00

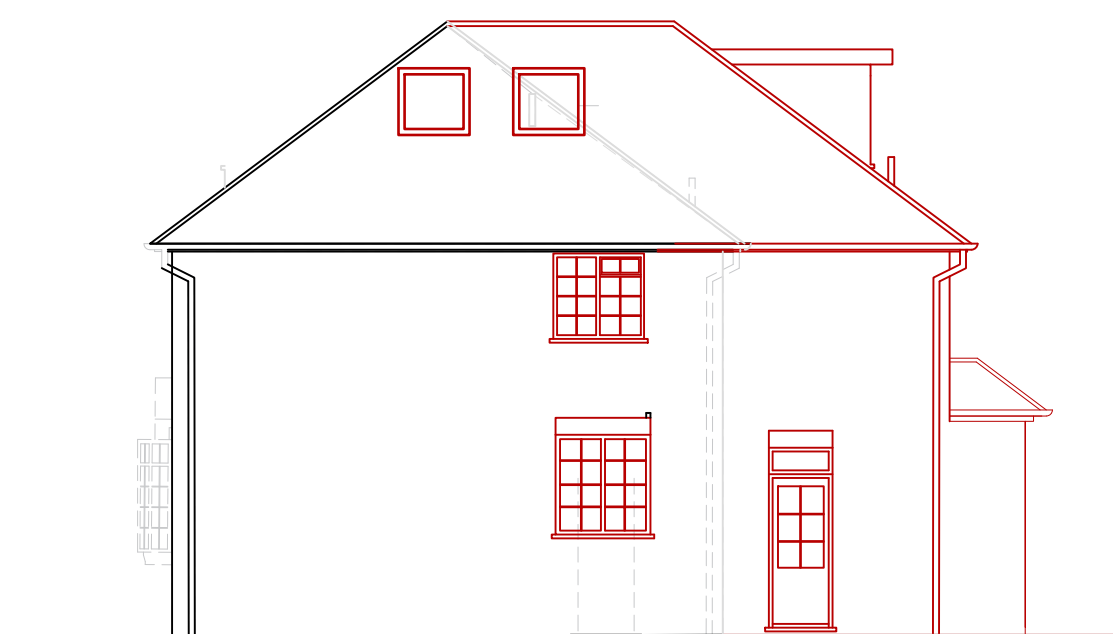

PROPOSED FLANK ELEVATION

DATUM 100.00

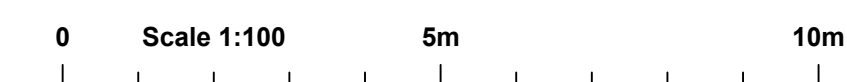

Amendments/Notes		
Rev.	Detail	By Date
A	Internal alterations	SL 22.10.21
B	Elev. velux added & single main door	SL 03.11.21
C	Reduced GFL rear left flank	SL 05.04.22
D	Dining room added int & ext doors	SL 13.04.22
E	Set back the front 1m at both levels	SL 26.07.22
F	3m depth GFL, 2m reduced FFL extens.	SL 27.07.22

NOTE:

**Plans:**

Red Hatch As Proposed.

Grey Hatch As Existing.

Grey Dash As Demolished Existing.

**Elevations:**

Red Lines As Proposed.

Black Lines As Existing.

Grey Dash As Demolished Existing.

All dimensions and levels to be checked on site by contractor prior to preparation of shop drawings and commencement of work on site.  
This drawing and the copyrights and patents therein are the property of the Architect and may not be used or reproduced without consent.  
This drawing is to be read in conjunction with all relevant consultants and/or specialist's drawings/documents and any discrepancies or variations are to be notified to the Architect before the affected work commences.  
All works on site are to be carried out fully in accordance with current CDM regulations and recommendations, current Building Regulations, British Standards and Codes of Practice as appropriate.

Project  
**1A RAVENWOOD PARK  
NORTHWOOD  
MIDDLESEX**

Drawing  
**PROPOSED  
FLOOR PLANS  
& ELEVATIONS**

**SEABROOK  
ARCHITECTS**  
CHARTERED ARCHITECTS  
Unit 17, Chiltem Court, Ashridge Road,  
Chesham, Bucks, HP5 2PX  
Tel: 01494 778918  
e-mail: info@gsparchitects.co.uk

Drawn By	SA	Date	18.05.21
Checked By	JS	Date	19.07.21
Approved By		Scale	1:100 @ A1
Drawing No.	5829/PL003	Rev.	F