

PROPOSED GROUND FLOOR PLAN

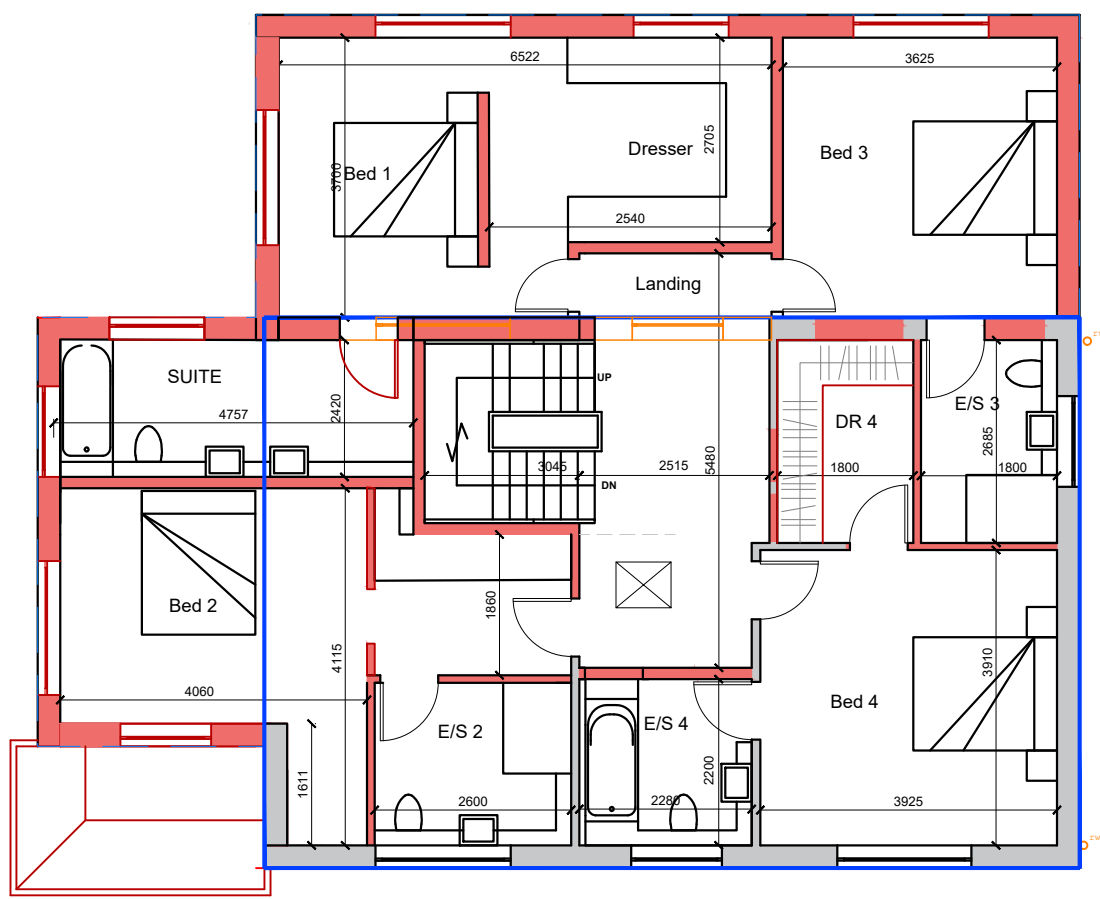

PROPOSED FIRST FLOOR PLAN

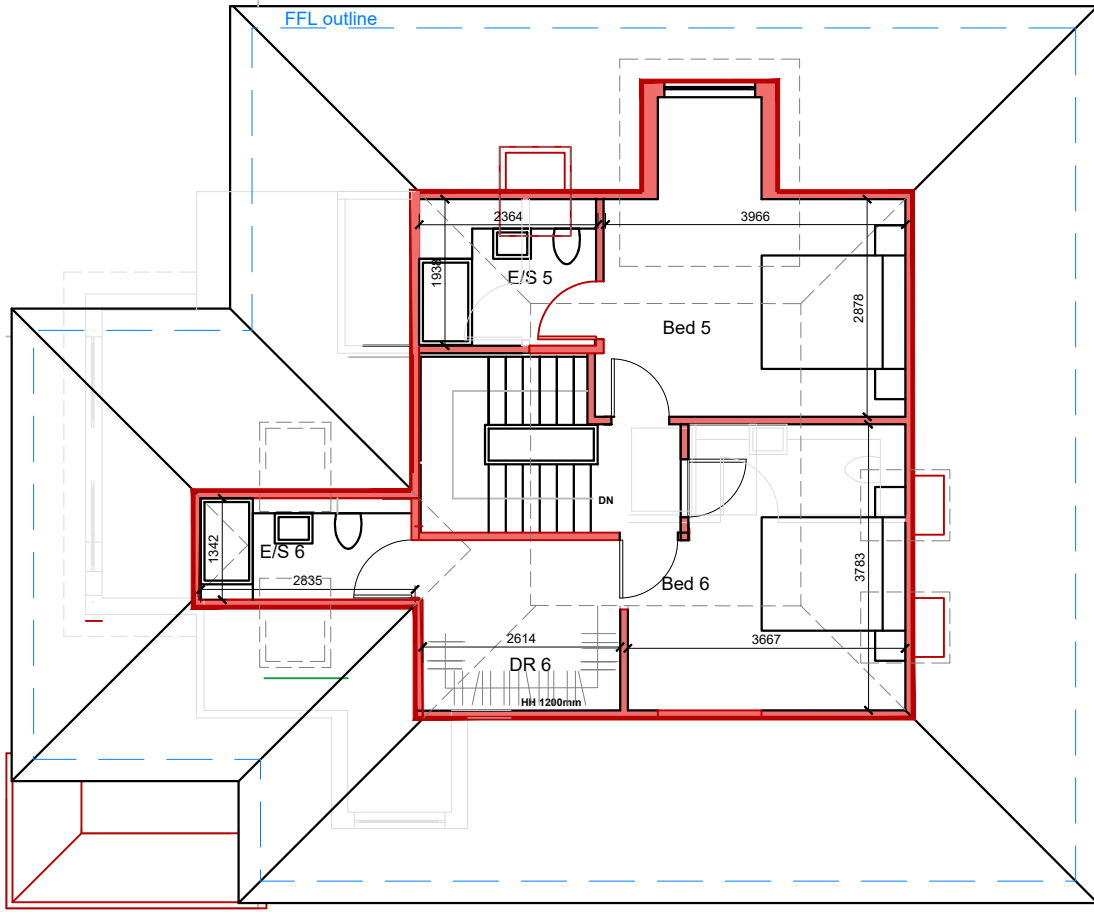

PROPOSED LOFT FLOOR PLAN
Cut @ 1200mm

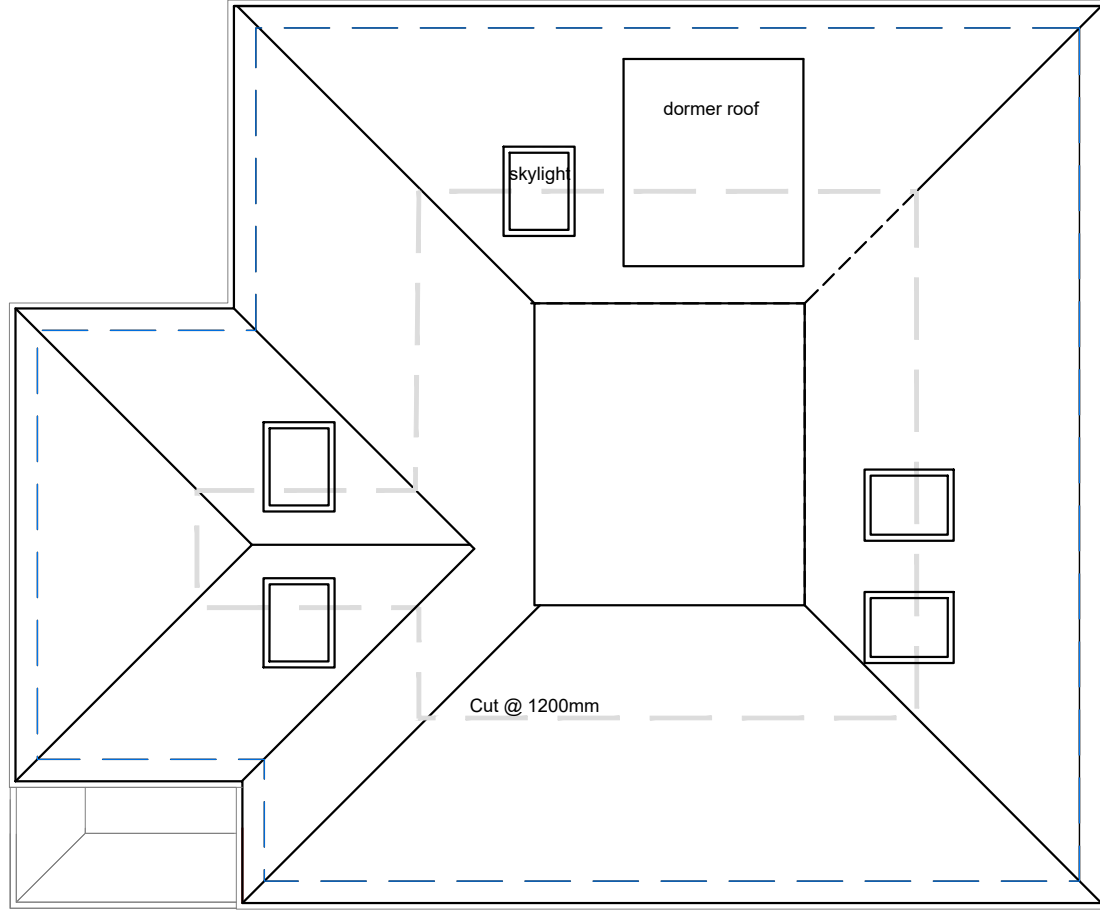

PROPOSED ROOF PLAN

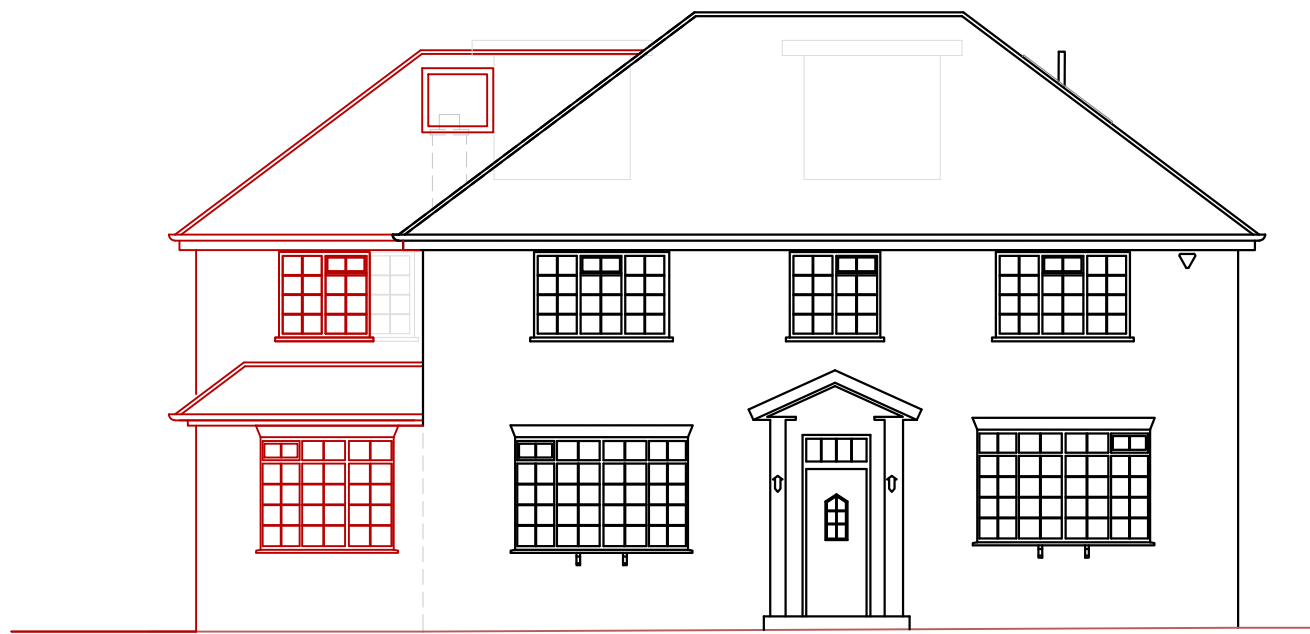

PROPOSED FRONT ELEVATION DATUM 100.00



PROPOSED FLANK ELEVATION DATUM 100.00

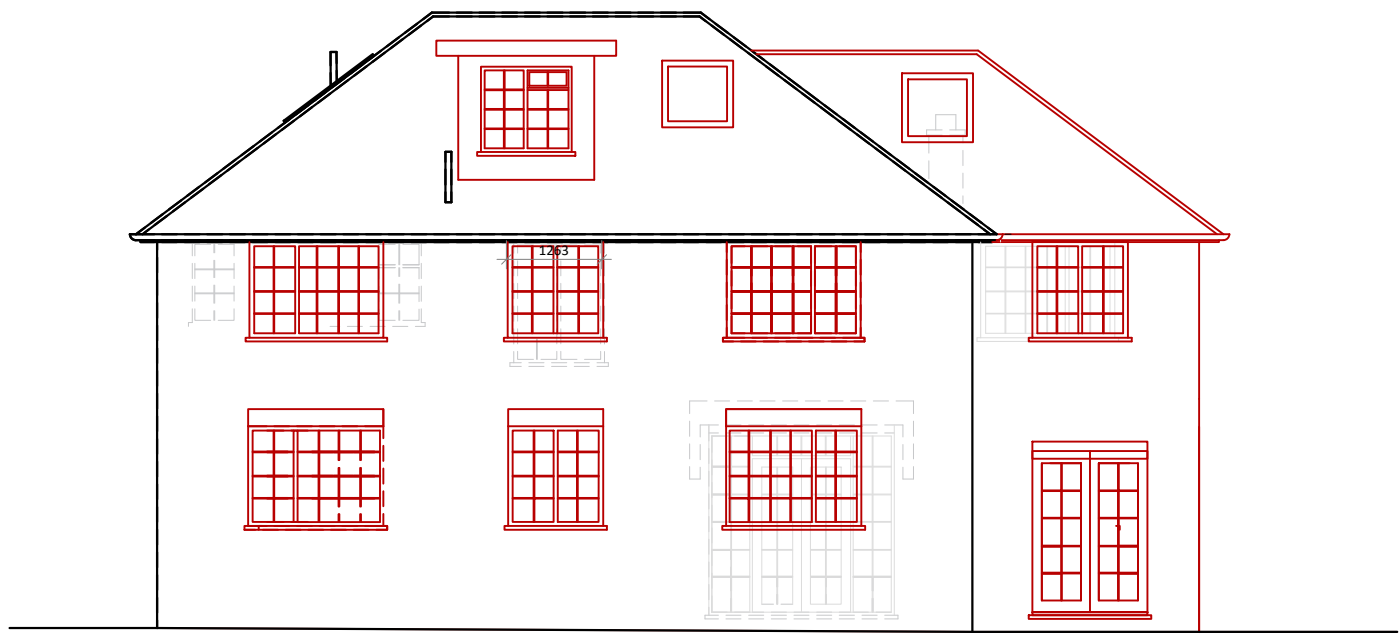

PROPOSED REAR ELEVATION DATUM 100.00

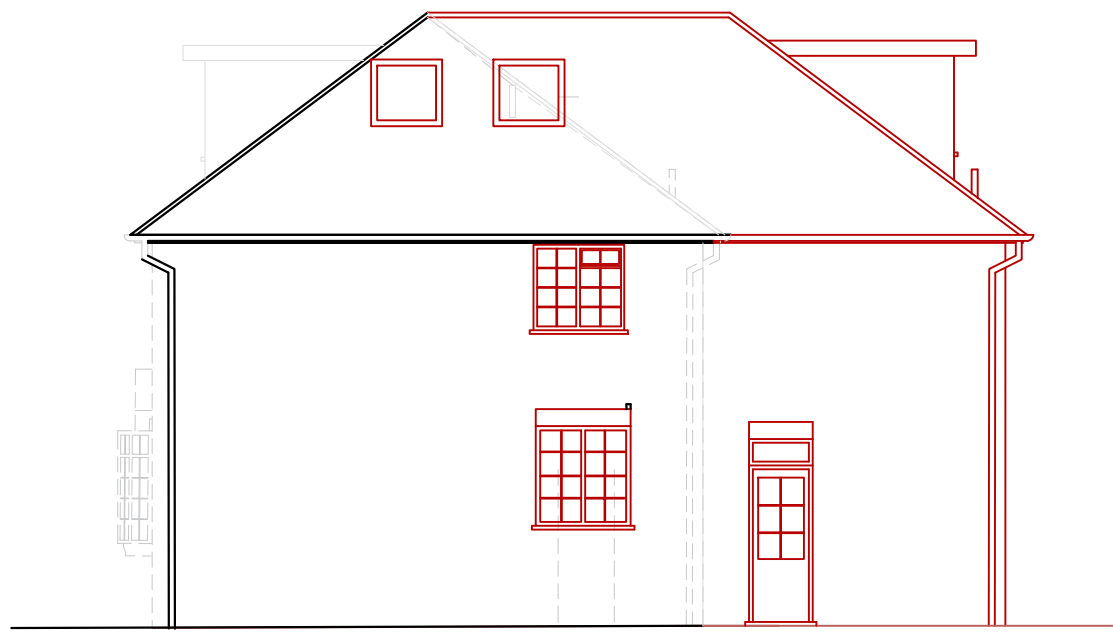

PROPOSED FLANK ELEVATION DATUM 100.00

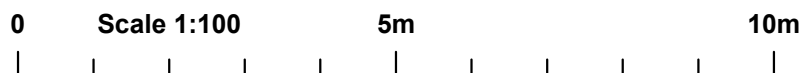

Amendments/Notes			
Rev.	Detail	By	Date
A	Internal alterations	SL	22.10.21
B	Elev. velux added & single main door	SL	03.11.21
C	Reduced GFL rear left flank	SL	05.04.22
D	Dining room added int & ext doors	SL	13.04.22

NOTE:

Plans:

Red Hatch As Proposed.

Grey Hatch As Existing.

Grey Dash As Demolished Existing.

Elevations:

Red Lines As Proposed.

Black Lines As Existing.

Grey Dash As Demolished Existing.

All dimensions and levels to be checked on site by contractor prior to preparation of shop drawings and commencement of work on site.
This drawing and the copyrights and patents therein are the property of the Architect and may not be used or reproduced without consent.
This drawing is to be read in conjunction with all relevant consultants and/or specialist's drawings/documents and any discrepancies or variations are to be notified to the Architect before the affected work commences.
All works on site are to be carried out fully in accordance with current CDM regulations and recommendations, current Building Regulations, British Standards and Codes of Practice as appropriate.

Project

**1A RAVENSWOOD PARK
NORTHWOOD
MIDDLESEX**

Drawing

**PROPOSED
FLOOR PLANS
& ELEVATIONS**

**SEABROOK
ARCHITECTS**
CHARTERED ARCHITECTS

Unit 17, Chiltern Court, Ashridge Road,
Chesham, Bucks, HP5 2PX
Tel: 01494 778918
e-mail: info@gsparchitects.co.uk

Drawn By	SA	Date	18.05.21
Checked By	JS	Date	19.07.21
Approved By		Scale	1:100 @ A1
Drawing No.	5829/PL003	Rev.	D