

1 Ground Floor Plan - Proposed  
Scale: 1:50

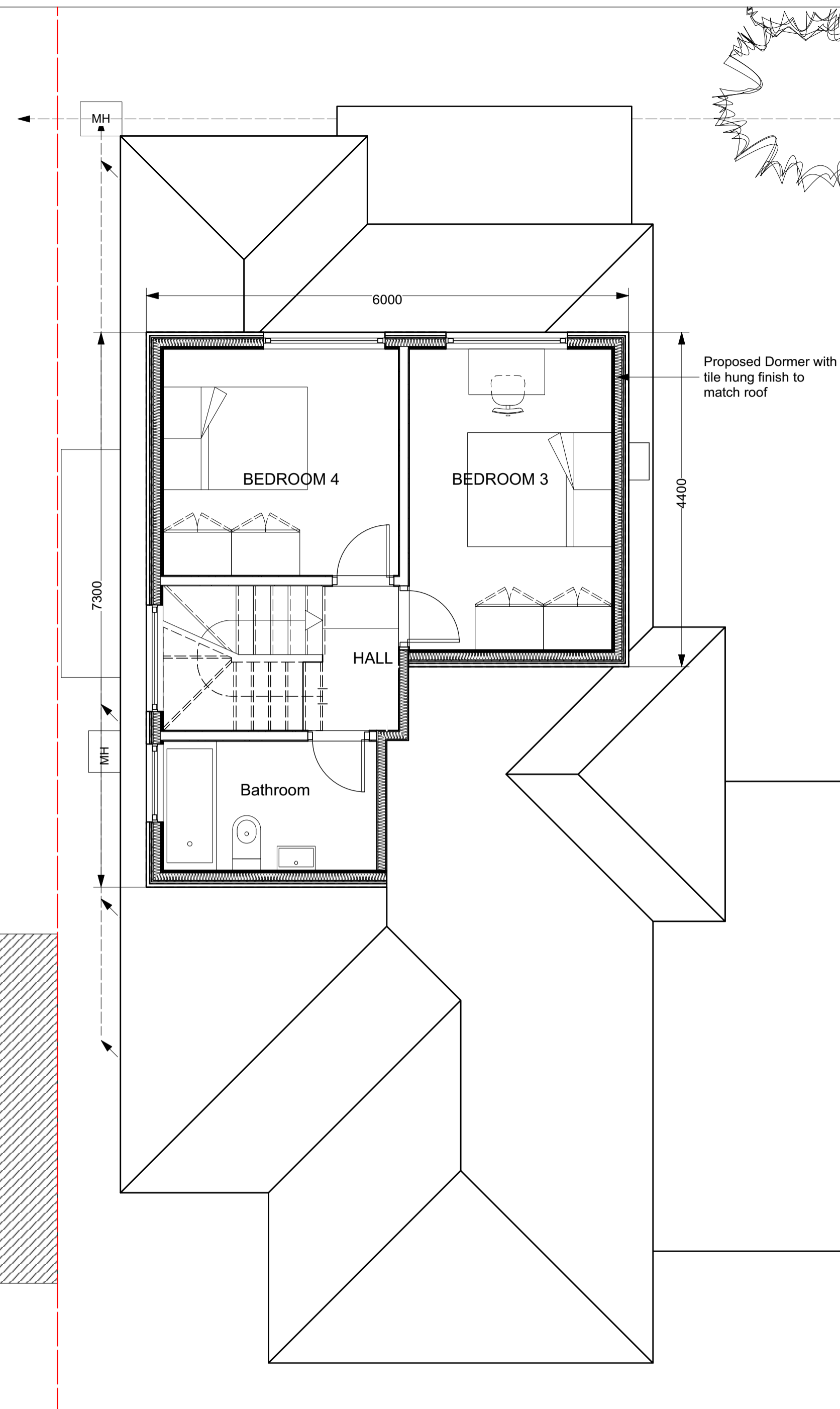

2 Loft Floor Plan - Proposed  
Scale: 1:50

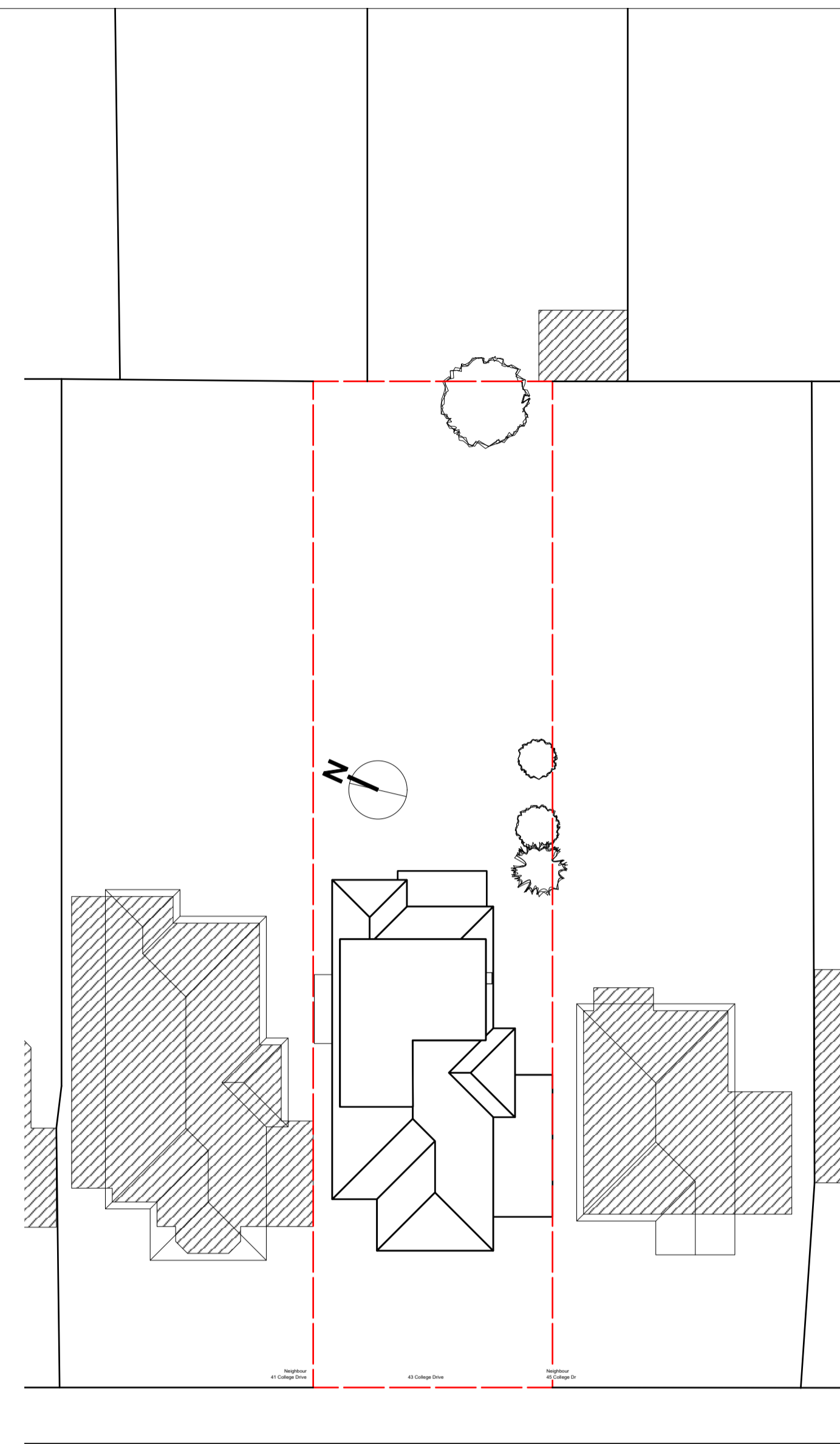

3 Roof and Site Plan - Proposed  
Scale: 1:200

Notes:  
 - Use figure dimensions only  
 - Do not scale from this drawing  
 - Issued for purpose indicated only  
 - All dimensions to be checked on site  
 - Architect to be notified of any discrepancies before construction commences  
 - Structural and services information is indicative only  
 - Refer to consultants' drawings and specification for details and setting out  
 - All work and materials to be in accordance with current applicable statutory legislation and to comply with all relevant codes of practice and British and European Standards  
 - Information gained from this drawing is the sole copyright of Livewell Architecture and should not be copied or reproduced without prior permission

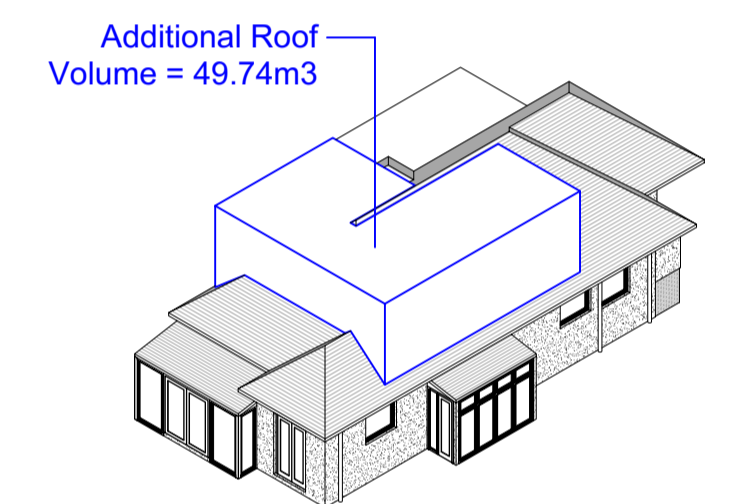
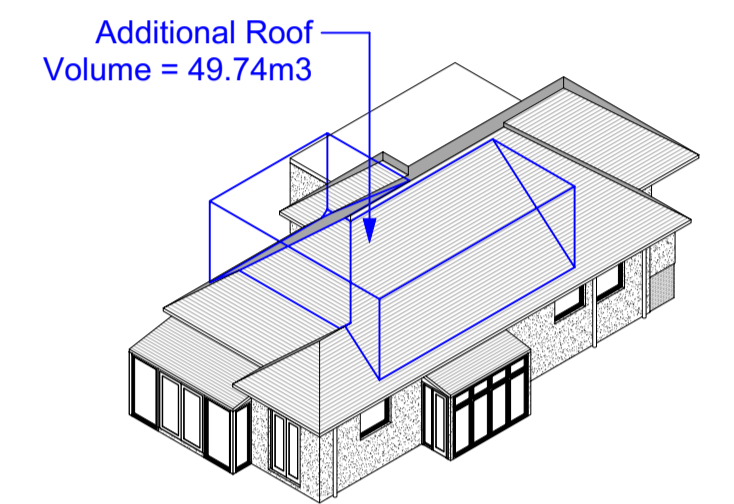

Existing house shown with loft extension volume both as volume outline and as filled volume

8 Left Rear Isometric  
Scale: 1:200

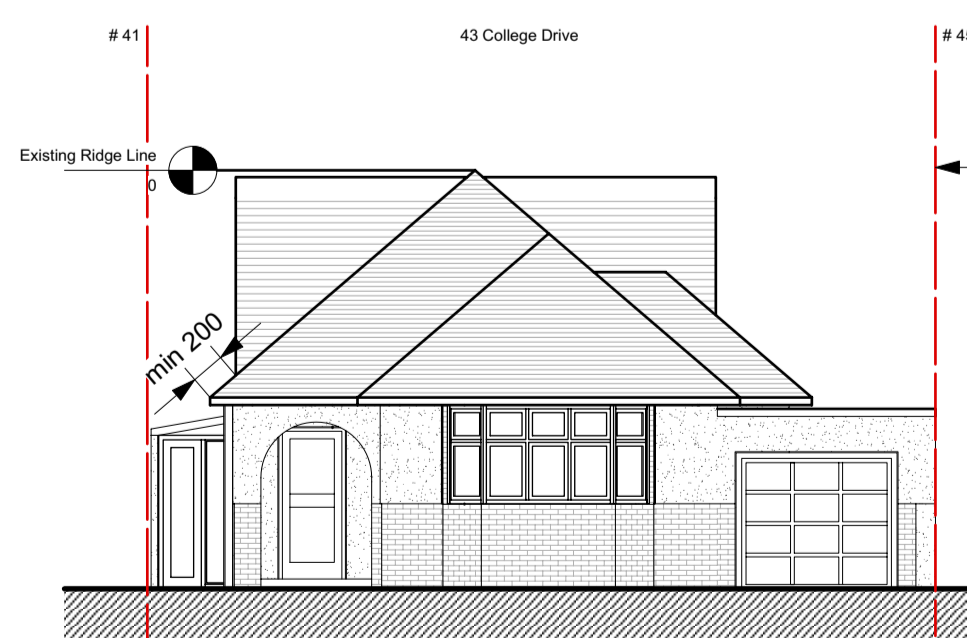
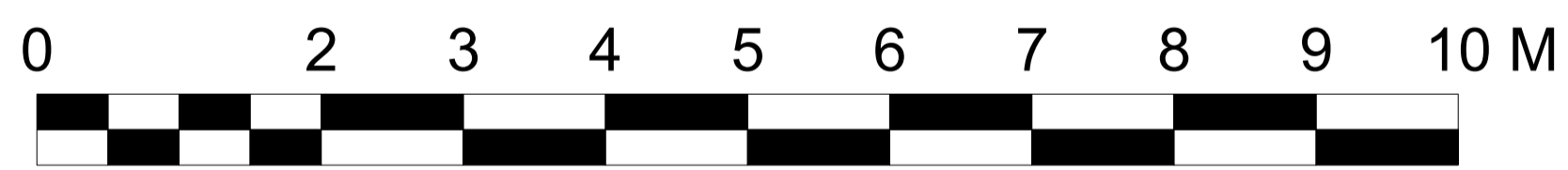

4 Front Elevation - Existing  
Scale: 1:100

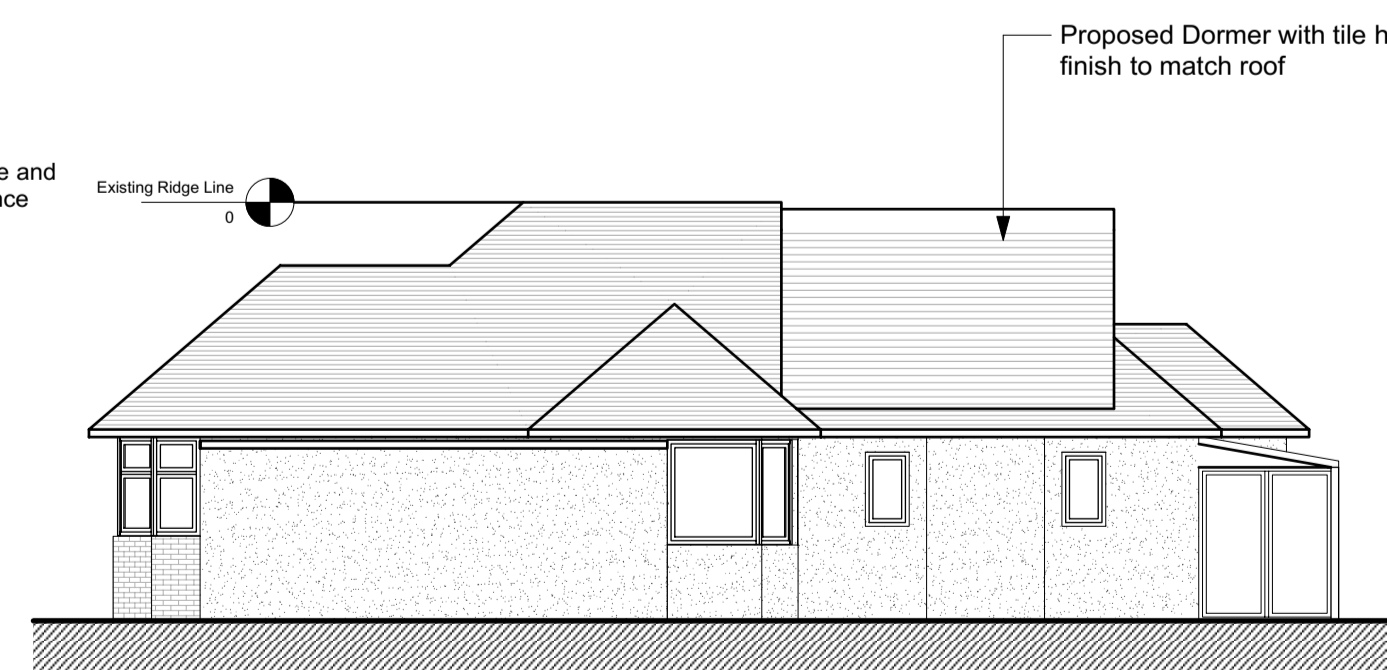

5 Right Elevation - Proposed  
Scale: 1:100

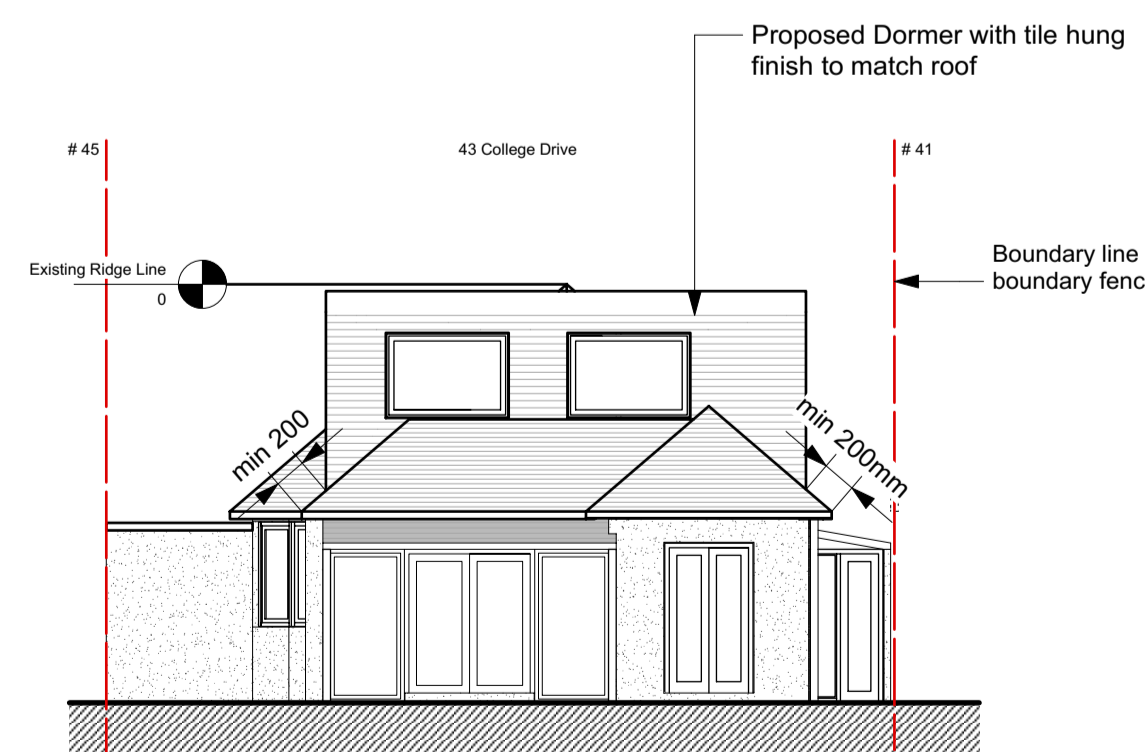

6 Rear Elevation - Proposed  
Scale: 1:100

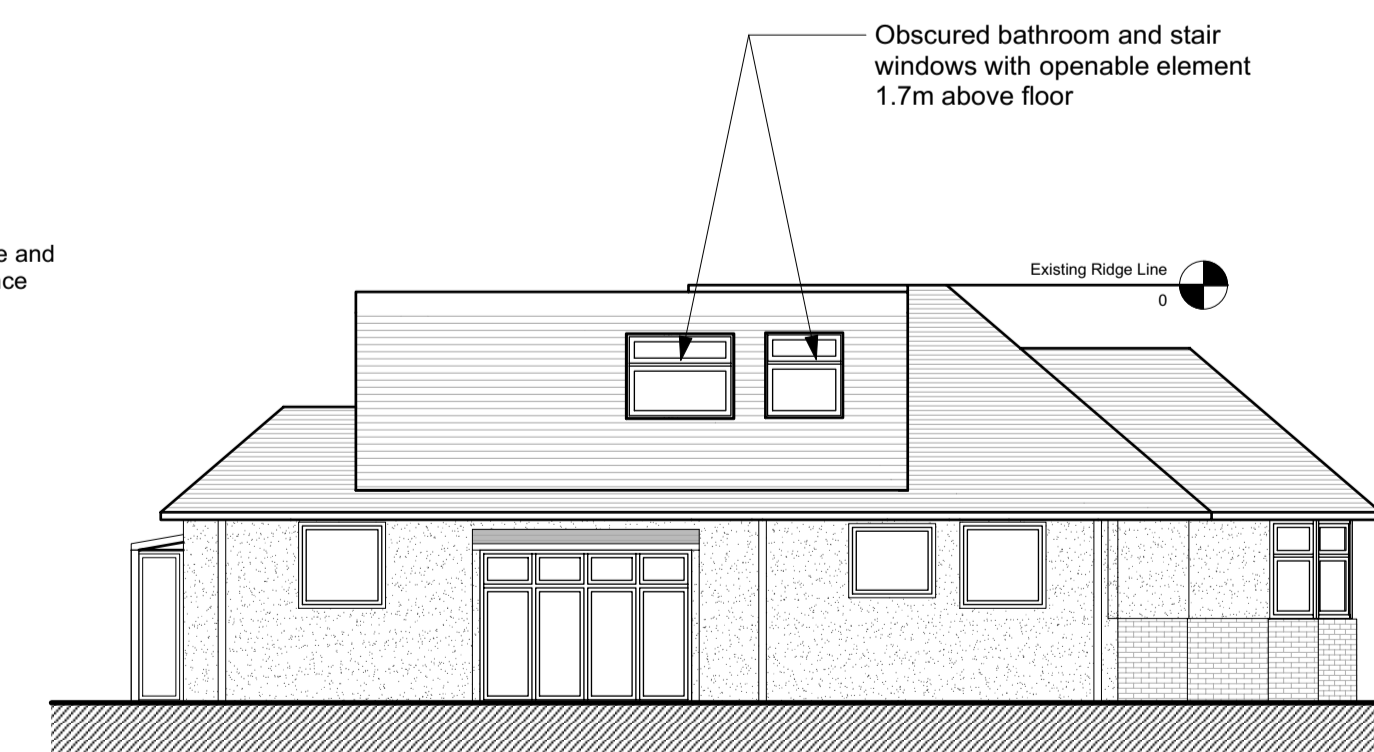

7 Left Elevation - Proposed  
Scale: 1:100

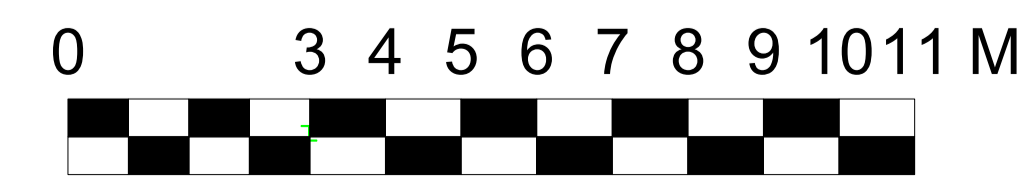

No.	Date	Revision Notes
A	06/10/2021	PLANNING
B	22/11/2021	Draft watermark removed

Architect  
**Livewell Architecture**  
 info@livewellarchitecture.co.uk  
 www.livewellarchitecture.co.uk  
 07915 906393

Client  
 Rob Ayling  
 Project Address  
 43 College Drive, Ruislip, HA4 8SD

Sheet Title  
**Plans and Elevations - Proposed**

Drawn By KN	Status PLANNING
Scale @ A1 AS NOTED	Date 06/10/2021
Project Ref 2021.21	Drawing Number 120
	Revision B