

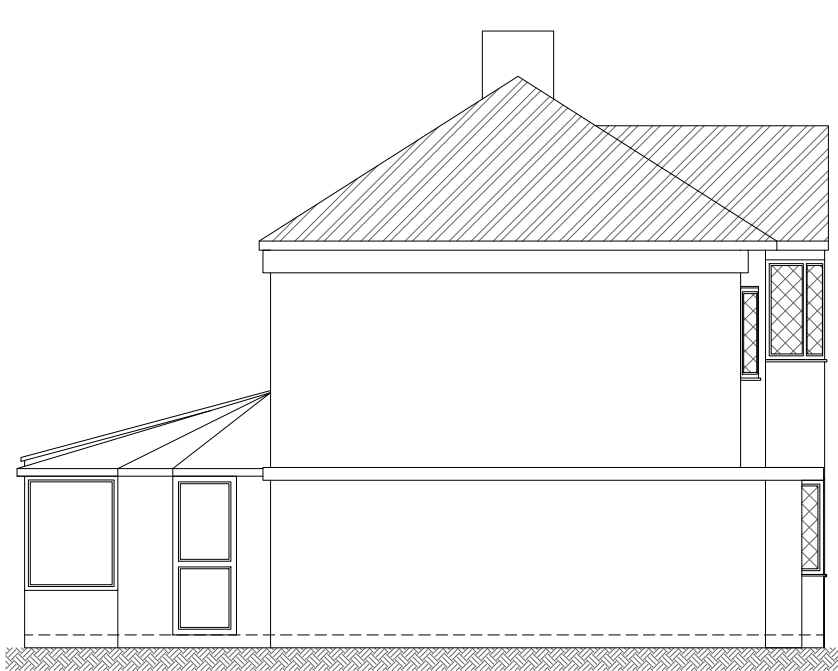

EXISTING FRONT ELEVATION



EXISTING REAR ELEVATION



EXISTING SIDE ELEVATION

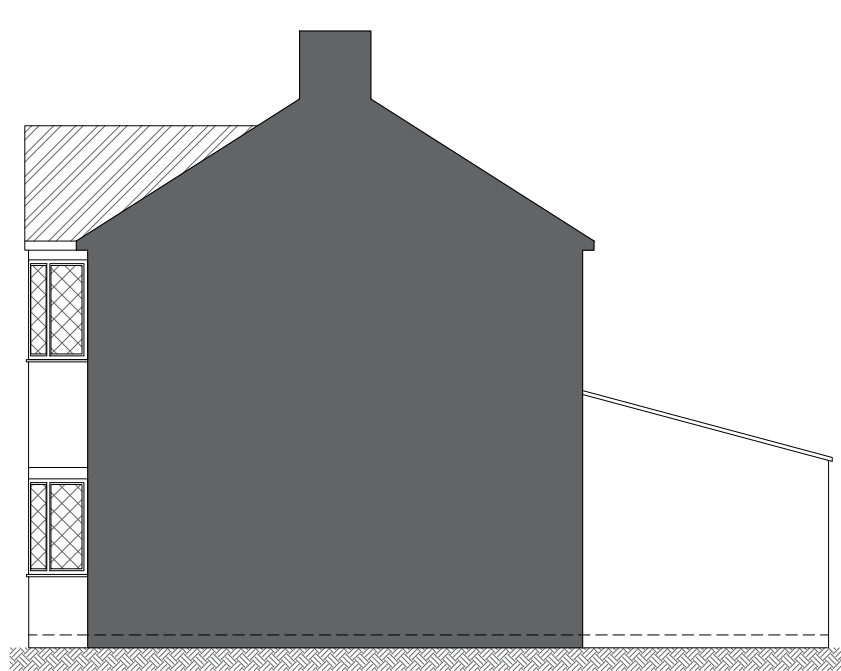

EXISTING SIDE ELEVATION

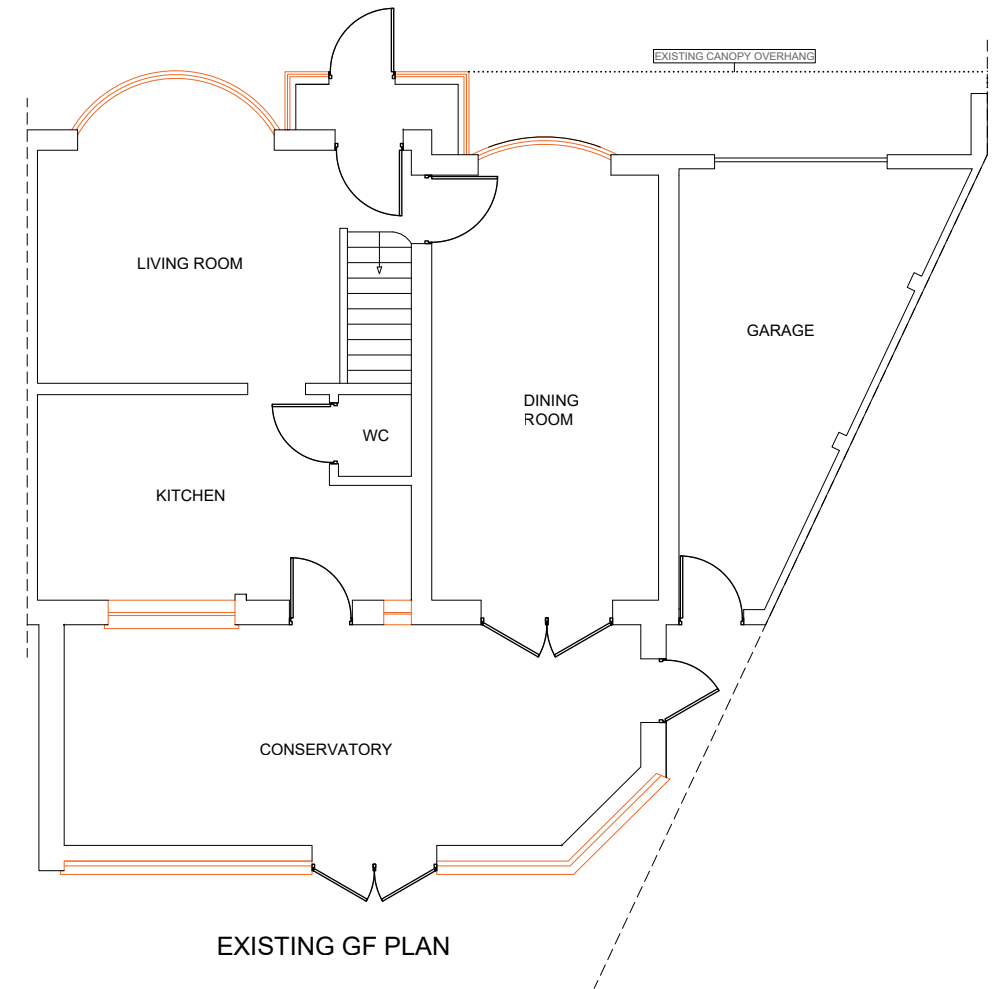
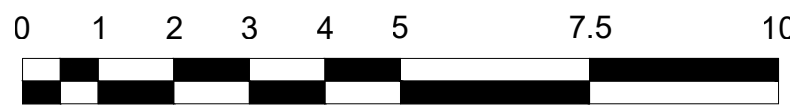

EXISTING GF PLAN

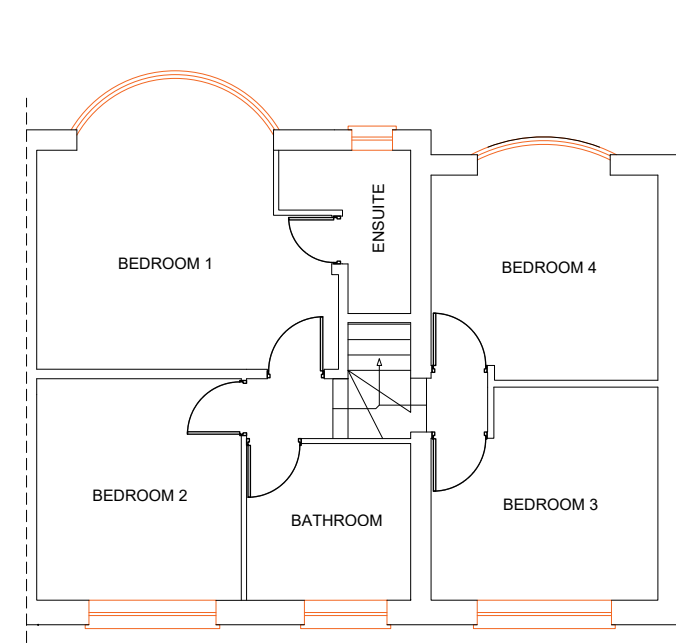

EXISTING 1ST FLOOR PLAN

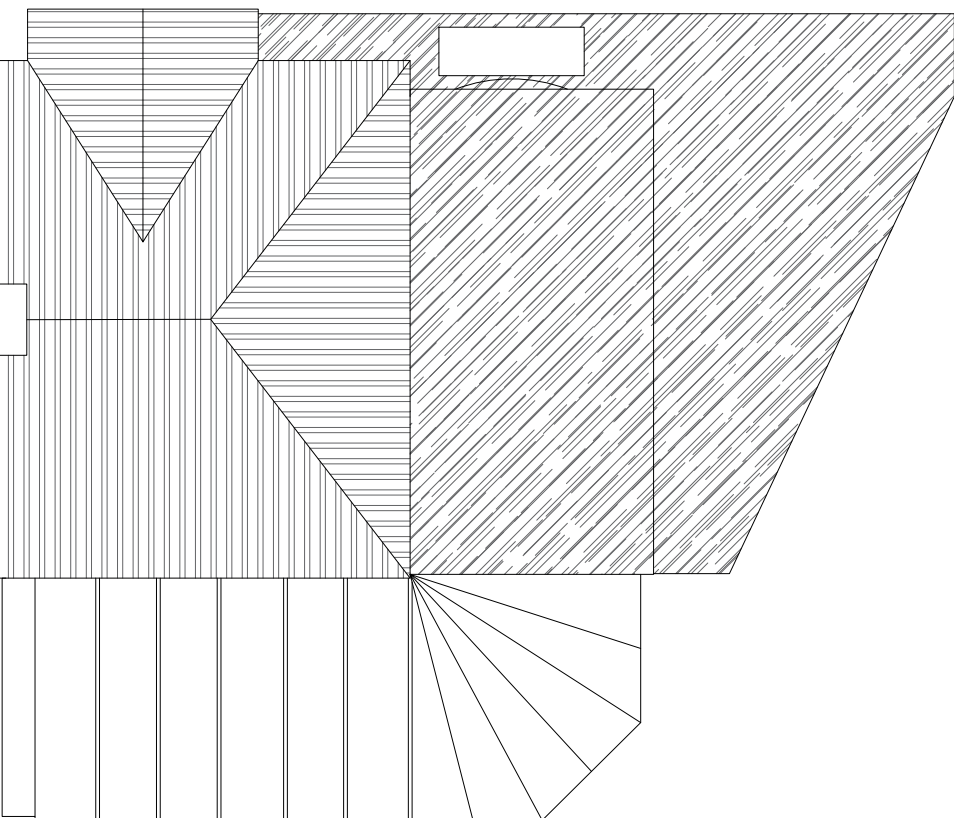

EXISTING ROOF PLAN



PROPOSED FRONT ELEVATION



PROPOSED REAR ELEVATION

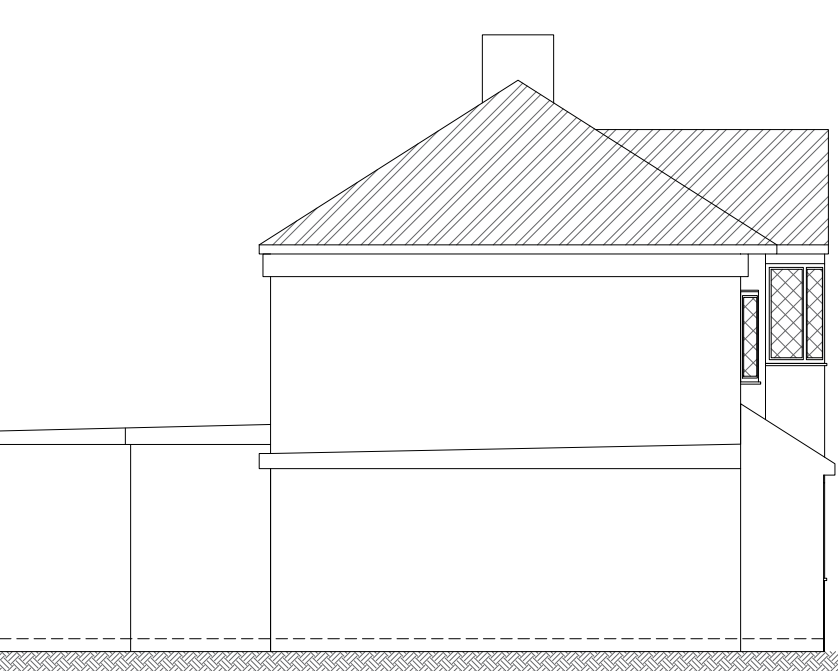

PROPOSED SIDE ELEVATION

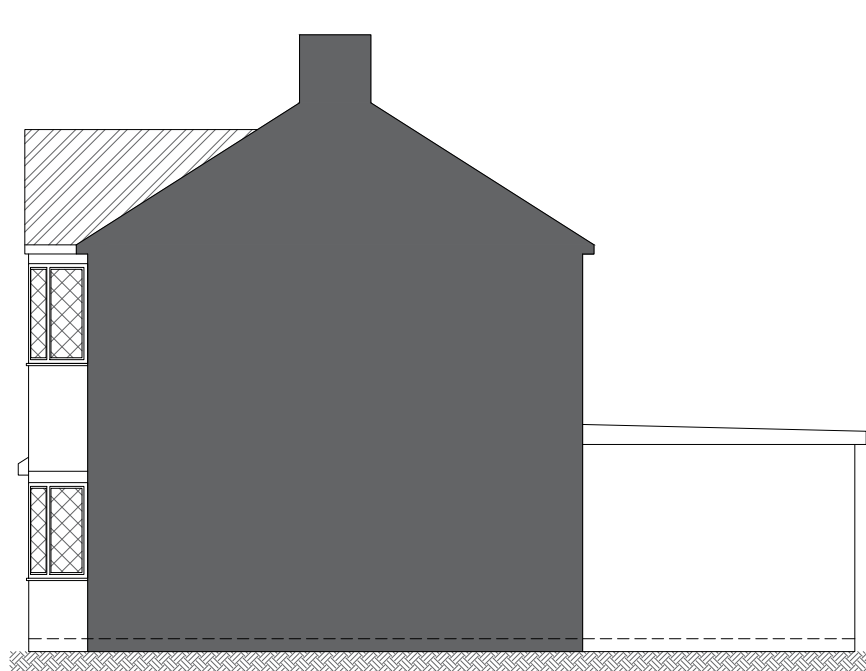

PROPOSED SIDE ELEVATION

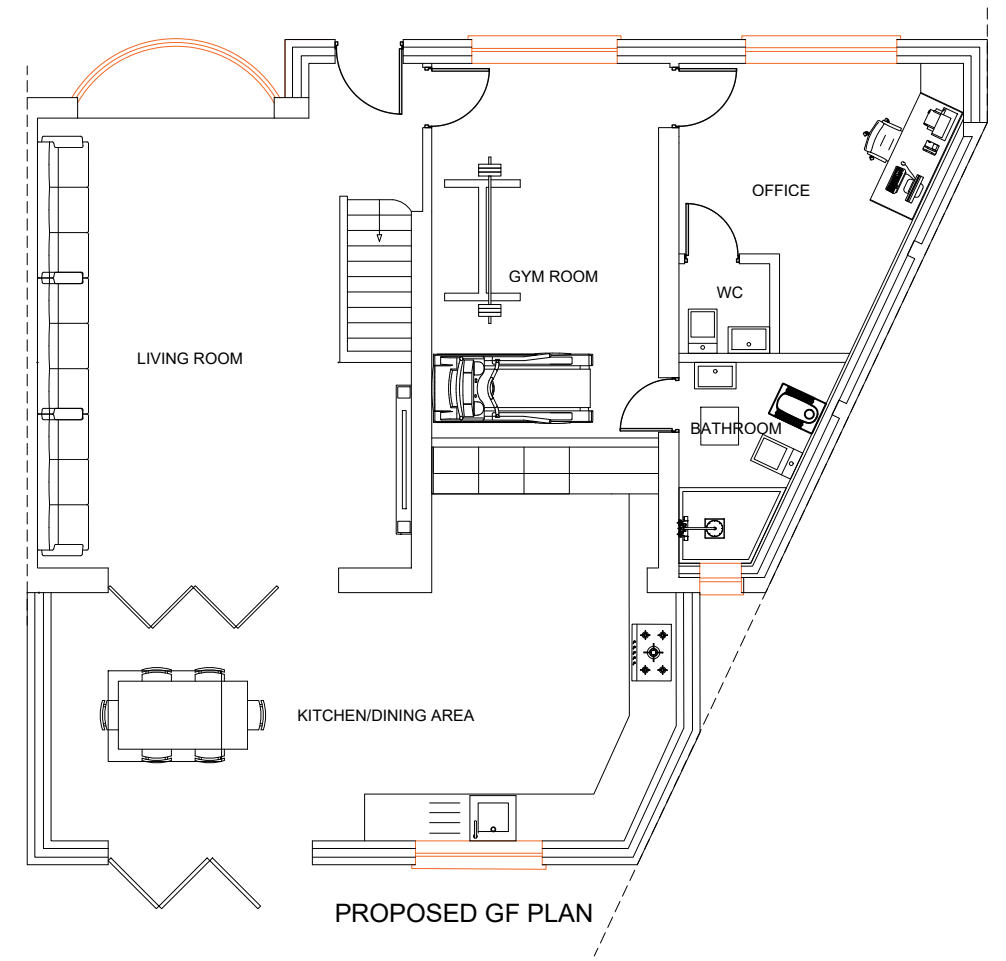
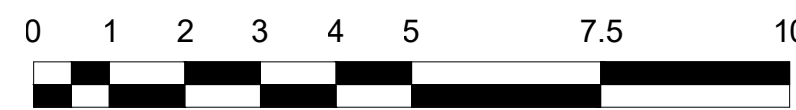

PROPOSED GF PLAN

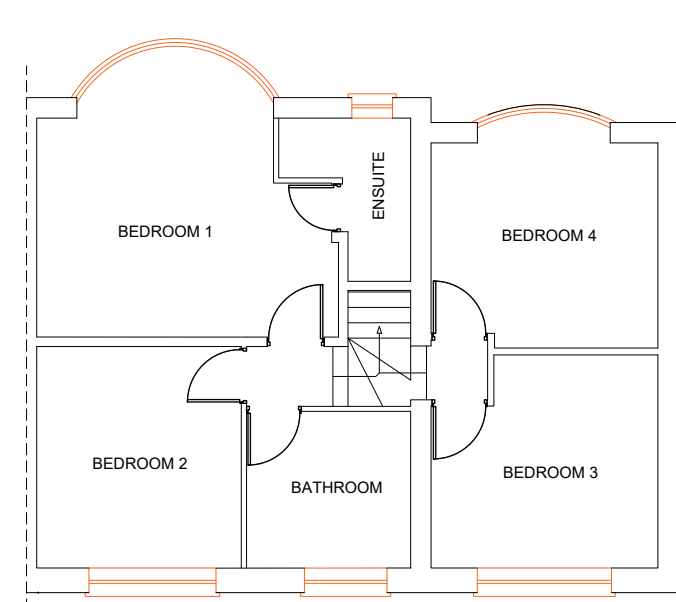

EXISTING 1ST FLOOR PLAN

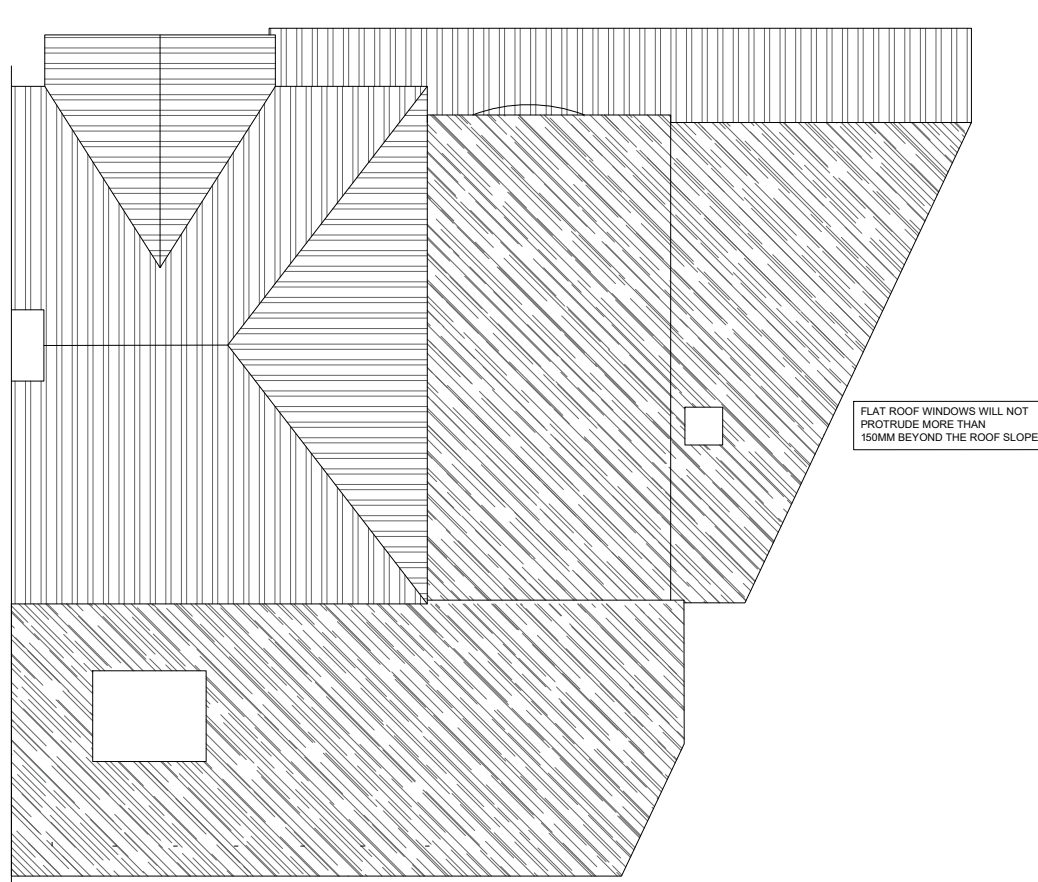

PROPOSED ROOF PLAN

FLAT ROOF WINDOWS WILL NOT PROTRUDE MORE THAN 100MM BEYOND THE ROOF SLOPE

FLAT ROOF WINDOWS WILL NOT PROTRUDE MORE THAN 100MM BEYOND THE ROOF SLOPE

- Notes
1. This drawing is issued for planning purposes. Do not scale from the drawing for the purposes of construction.
 2. Structure to be in accordance with Structural Engineers drawings.
 3. All works to be carried out as per building regulations & approvals of statutory authorities
 4. Party wall/fence matters to be agreed with adjoining owners

R1	For planning	09/10/2024	JSB	
Rev	Revision Note	Revision Date	Drawn by	Checked by

Project

64 BRIDGWATER ROAD, HA4 0EB

Drawing

PL-253.1 Existing and proposed plans and elevations

Designer

J-JAG
ARCHITECTURE

5 Birch Drive, Rickmansworth, Hertfordshire, WD3 7JL
Tel: 0203 458 3168
Email: jagg@j-jag.com

Drawing status				
For planning				
R1				
Drawn by	JSB		Checked by	
Date	OCT 2024		Scale @ A1	1:100