

AERIAL VIEW

Site shown
in red

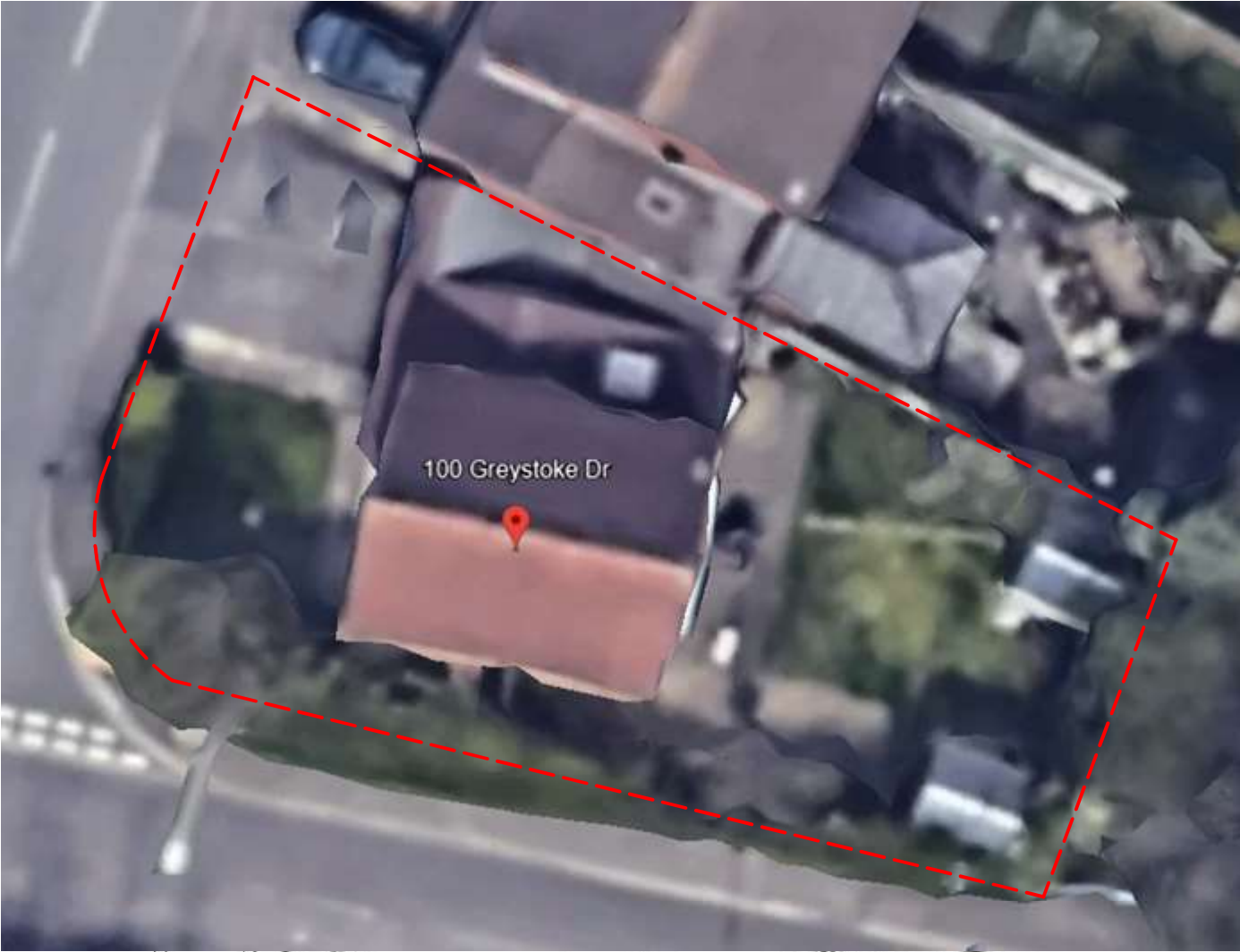

Description of proposed works

- Ground floor
- Garage conversion
 - Internal alterations

Drawing nos.	scale	Description
01	1:1250	Title sheet & Location Plan

Existing

02	1:150	Site plan
03	1:100	Ground floor plan
04	1:100	First floor plan
05	1:100	Roof plan
06	1:100	Elevations Front and rear
07	1:100	Elevations Side
08	Photos - front, rear & garden views

Proposed

09	1:100	Ground floor plan
10	1:100	Roof plan
11	1:100	Elevations - front and rear
12	1:100	Elevations - sides

Approx. areas

Existing		
Site area	-	320 sq. meters.
Ground Floor	-	80 sq. meters.



LOCATION PLAN

Site boundary
shown in red

DRAWING TITLES
&

Purpose - Householder planning application

LOCATION PLAN



tel : 0796 222 3141
email : sandeep@sskarchitects.co.uk

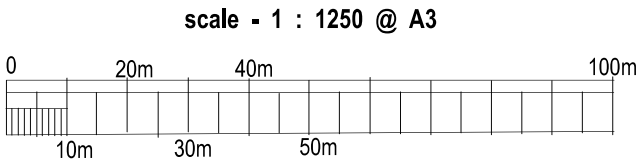

All dimensions to be checked on site. All omissions & discrepancies to be reported to the designer.	PROJECT: 100 Greystoke Drive Ruilsp, HA4 7YW	DATE: 13/05/2024
SSK architects owns the copyright of this drawing which must not be reproduced in whole or part without the written permission. ©	DWG NO: TITLE SHEET 01	REVISION: