

GENERAL NOTES:  
1. ALL DIMENSIONS ARE IN MILLIMETER.  
2. VERIFY ALL DIMENSIONS AND CONDITIONS BEFORE BUILDING OR STARTING CONSTRUCTION. NOTIFY THE DESIGNER IMMEDIATELY OF ANY DISCREPANCY OR VARIATION.  
3. ALL WORK TO COMPLY WITH CURRENT BUILDING REGULATIONS AND CODES OF PRACTICE

Title:

## Proposed Ground Floor Plan

Site Address  
66 The Drive,  
Ickenham  
Middlesex  
UB10 8AQ

Scale: 1:100 @A2  
Date: 16/08/2022  
Drawing No.:  
2021/187 -05C  
Drawn By:  
SB

Revision Date:  

  
e-mail -  
faluckpatel@yahoo.com  
(M) +44 (0) 7871 466 254

**Faluck  
Patel**

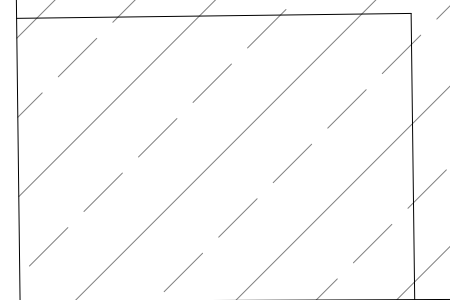

- Existing External Walls
- Proposed External Wall
- Proposed Internal Walls
- Existing Wall to be demolish
- Application Approved Under  
Ref : 4011/APP/2022/1481  
Ref : 4011/APP/2022/313  
Appeal Ref no : APP/R5510/D/22/3297906



GENERAL NOTES:  
1. ALL DIMENSIONS ARE IN MILLIMETER.  
2. VERIFY ALL DIMENSIONS AND CONDITIONS BEFORE BUILDING OR STARTING CONSTRUCTION. NOTIFY THE DESIGNER IMMEDIATELY OF ANY DISCREPANCY OR VARIATION.  
3. ALL WORK TO COMPLY WITH CURRENT BUILDING REGULATIONS AND CODES OF PRACTICE

Title:

## Proposed First Floor Plan

Site Address  
66 The Drive,  
Ickenham  
Middlesex  
UB10 8AQ

Scale: 1:100 @A2  
Date: 16/08/2022  
Drawing No.:  
2021/187 -06C  
Drawn By:  
SB

Revision Date:  
e-mail -  
faluckpatel@yahoo.com  
(M) +44 (0) 7871 466 254

**Faluck  
Patel**

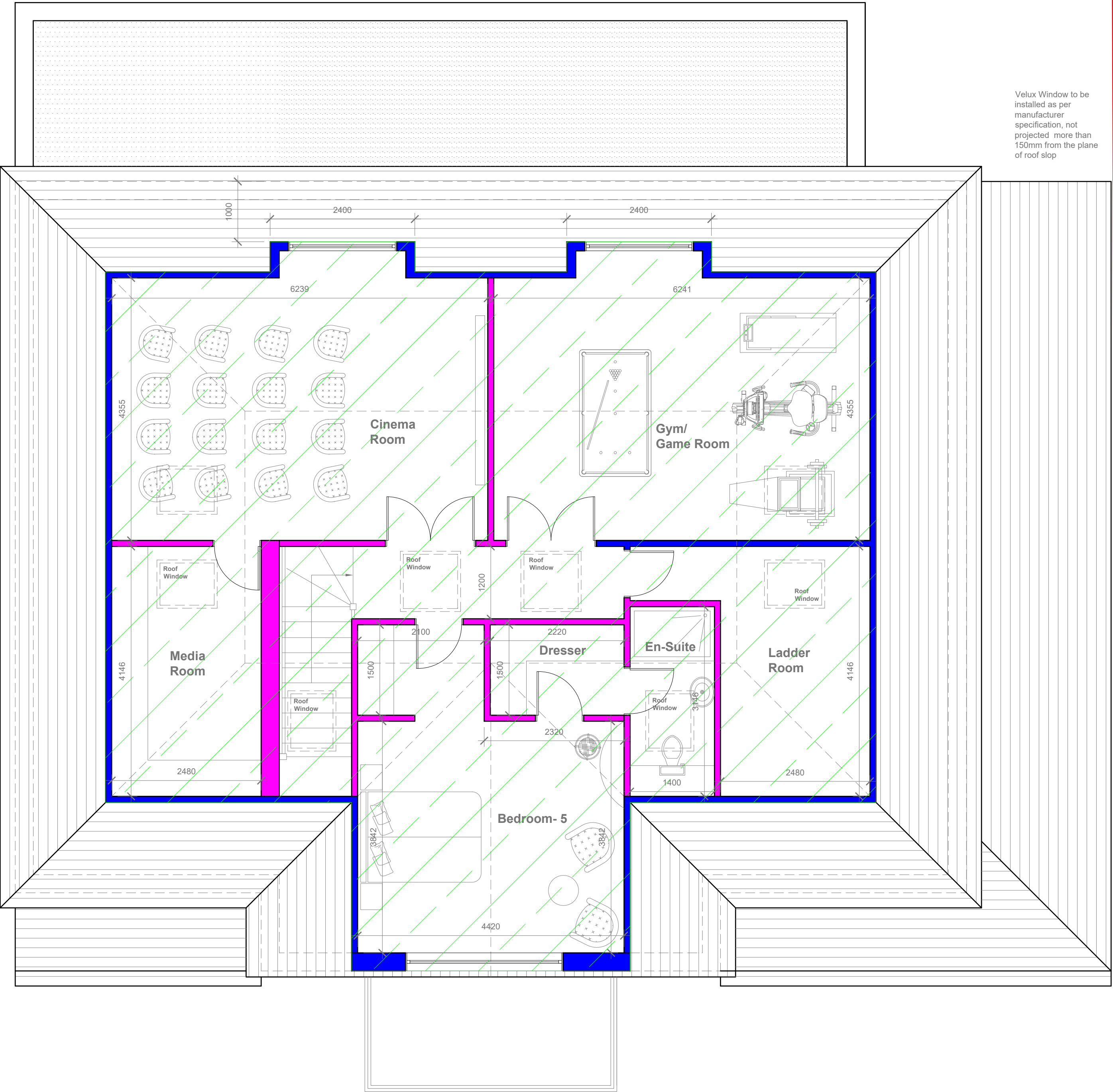

Existing External Walls

Proposed External Wall

Proposed Internal Walls

Existing Wall to be demolish

Application Approved Under  
Ref : 4011/APP/2022/1481  
Ref : 4011/APP/2022/313  
Appeal Ref no : APP/R5510/D/22/3297906



GENERAL NOTES:  
1. ALL DIMENSIONS ARE IN MILLIMETER.  
2. VERIFY ALL DIMENSIONS AND CONDITIONS BEFORE BUILDING OR STARTING CONSTRUCTION. NOTIFY THE DESIGNER IMMEDIATELY OF ANY DISCREPANCY OR VARIATION.  
3. ALL WORK TO COMPLY WITH CURRENT BUILDING REGULATIONS AND CODES OF PRACTICE

Title:

Proposed Loft Plan

Site Address	Scale: 1:100 @A2	Revision Date:	Faluck Patel
66 The Drive, Ickenham Middlesex UB10 8AQ	Date: 16/08/2022		
	Drawing No.: 2021/187 -07C		
	Drawn By: SB	e-mail - faluckpatel@yahoo.com (M) +44 (0) 7871 466 254	

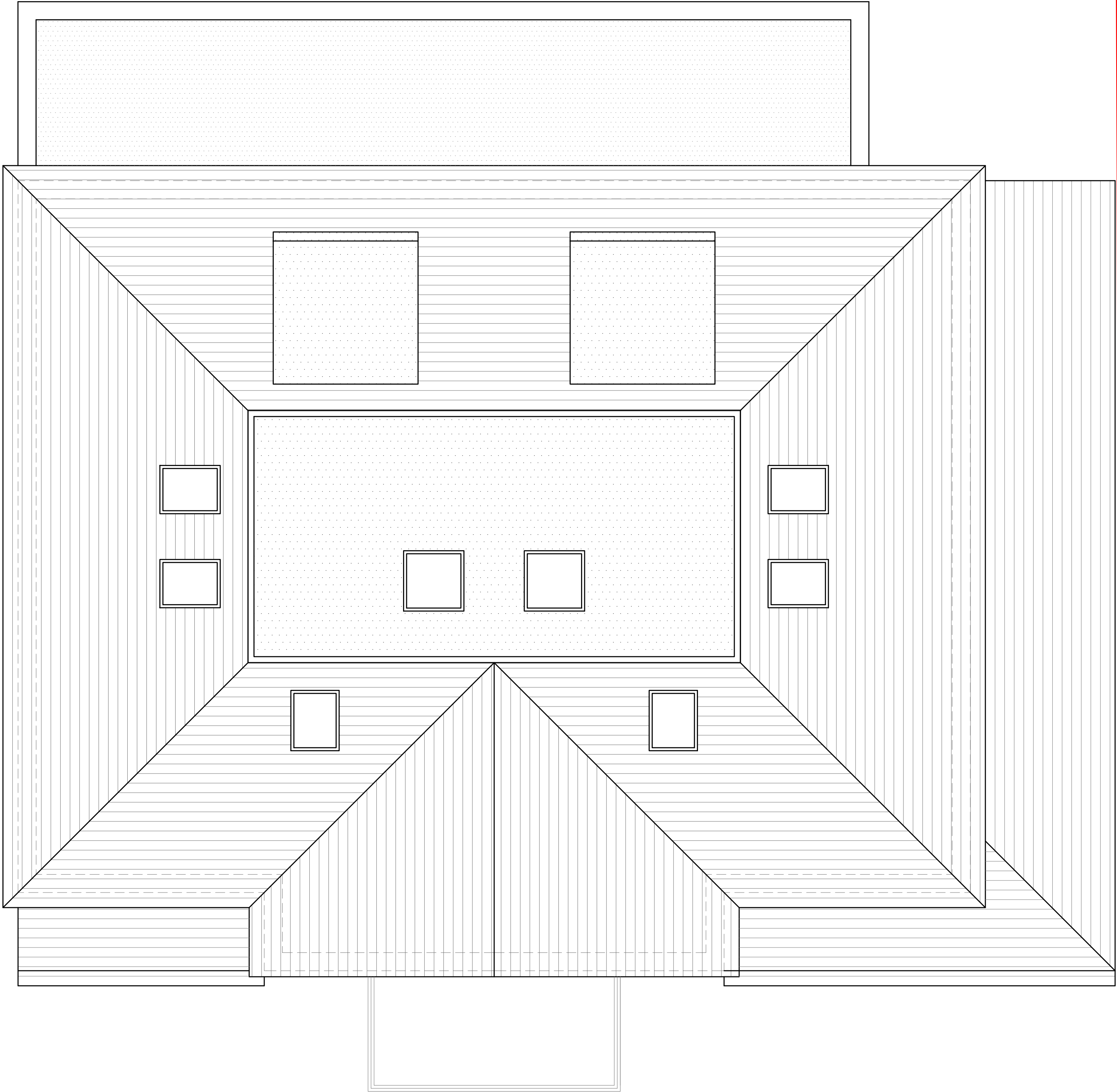

- Existing External Walls
- Proposed External Wall
- Proposed Internal Walls
- Existing Wall to be demolish



GENERAL NOTES:  
1. ALL DIMENSIONS ARE IN MILLIMETER.  
2. VERIFY ALL DIMENSIONS AND CONDITIONS BEFORE BUILDING OR STARTING CONSTRUCTION. NOTIFY THE DESIGNER IMMEDIATELY OF ANY DISCREPANCY OR VARIATION.  
3. ALL WORK TO COMPLY WITH CURRENT BUILDING REGULATIONS AND CODES OF PRACTICE

Title:

Proposed Roof Plan

Site Address	Scale: 1:100 @A2	Revision Date:
66 The Drive, Ickentham Middlesex UB10 8AQ	Date: 16/08/2022 Drawing No.: 2021/187 -08C Drawn By: SB	
		e-mail - faluckpatel@yahoo.com (M) +44 (0) 7871 466 254

Faluck  
Patel