

PLEASE NOTE: All drawing information is indicative and subject to further design development & detail design. Position and extent of all utilities (overground & underground), easements, topographical features & trees to be confirmed and subject to further surveys. Exact site boundary position TBC through land registry plan and further on site investigations. Layout design is drawn for feasibility & discussion purposes only and has been based on PDF survey information that is subject to a full measured building survey.

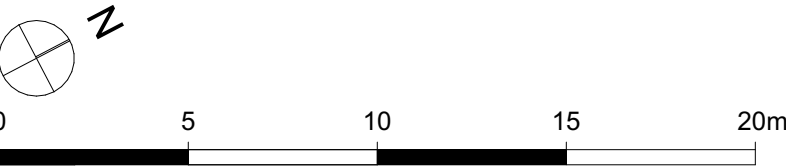

Existing Second Floor Plan - Waterside House  
Scale 1:200@A2



Project	rg+p proj. reference
Riverview & Waterside House, Uxbridge	103-268
Status	
Feasibility	
Client	
Highgrass Ltd	
Package	
/ Existing	
Sheet Title	
Existing Second Floor Plan (Waterside House)	
Scale	
1:200@A2	
Date	
04.07.2025	
Drawn by	Checked by
EAB	JW1
Drawing reference	Revision
103-268_(SK)205	
London   Birmingham   Leicester 0203 327 0381   0121 309 0071   0116 204 5800 rg-p.co.uk · design@rg-p.co.uk	
Notes: All designs should be constructed in strict accordance with building regulations. In addition any materials, components and fixings in/or connected to a façade should be non-combustible if the top storey of the building is above 11m. All dimensions to be checked on site. Do not scale off this drawing for construction purposes. This drawing is the copyright of the Architect, and not to be reproduced without their permission. Ordnance Survey map information reproduced with permission of HMSO Crown Copyright reserved. rg+p Ltd. Trading as rg+p	