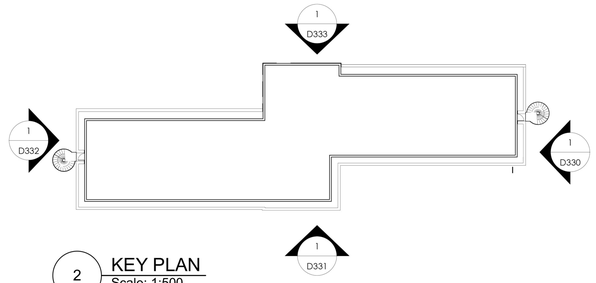

2 KEY PLAN
Scale: 1:500

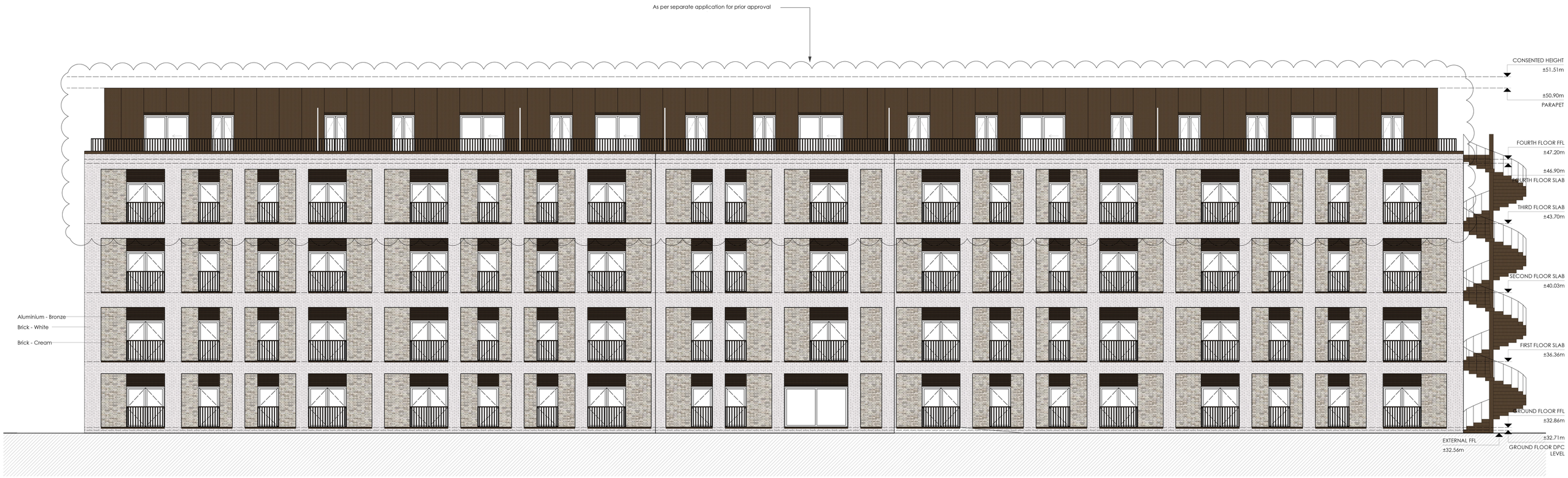

1 PROPOSED EAST ELEVATION
Scale: 1:100

Brick - Cream

Brick - White

Aluminium - Bronze

2000 4000 6000 8000 mm

TPM Studio
Canonbury Yard
New North Road
London N1 7BJ

+44 (0) 20 3773 3374
info@tpm-studio.co.uk
www.tpm-studio.co.uk

REVISION NOTES:
0 31/08/2022 ISSUED FOR PLANNING

GENERAL NOTES:
1. ALL DIMENSIONS IN MM UNLESS OTHERWISE STATED
2. ALL DIMENSIONS TO BE CHECKED ON SITE BY THE CONTRACTOR
3. DO NOT SCALE FROM THIS DRAWING
4. TO BE READ IN CONJUNCTION WITH RELEVANT CONTRACT DRAWINGS
5. TO BE READ IN CONJUNCTION WITH RELEVANT ENGINEERS DRAWINGS
6. REPORT ANY ERRORS, OMISSIONS AND DISCREPANCIES TO THE ARCHITECT

Project Title:	RIVERVIEW HOUSE, UXBRIDGE
Project Ref:	1153
Status:	PLANNING
Scale:	1:100 / A1
Sheet Title:	GA PROPOSED EAST ELEVATION
Sheet Ref:	P331 / 0