

NOTES GENERAL: GENERAL:

- Work to figured dimensions and relative position only, confirm to designer
- This drawing is to be read in conjunction with all relevant drawings, detailed specifications where applicable and all associated drawings in this series (if any)
- Any discrepancy on this drawing is to be reported immediately to Oakman Architecture Ltd for clarification
- The contractor is responsible for all temporary works and for the stability of the works in progress

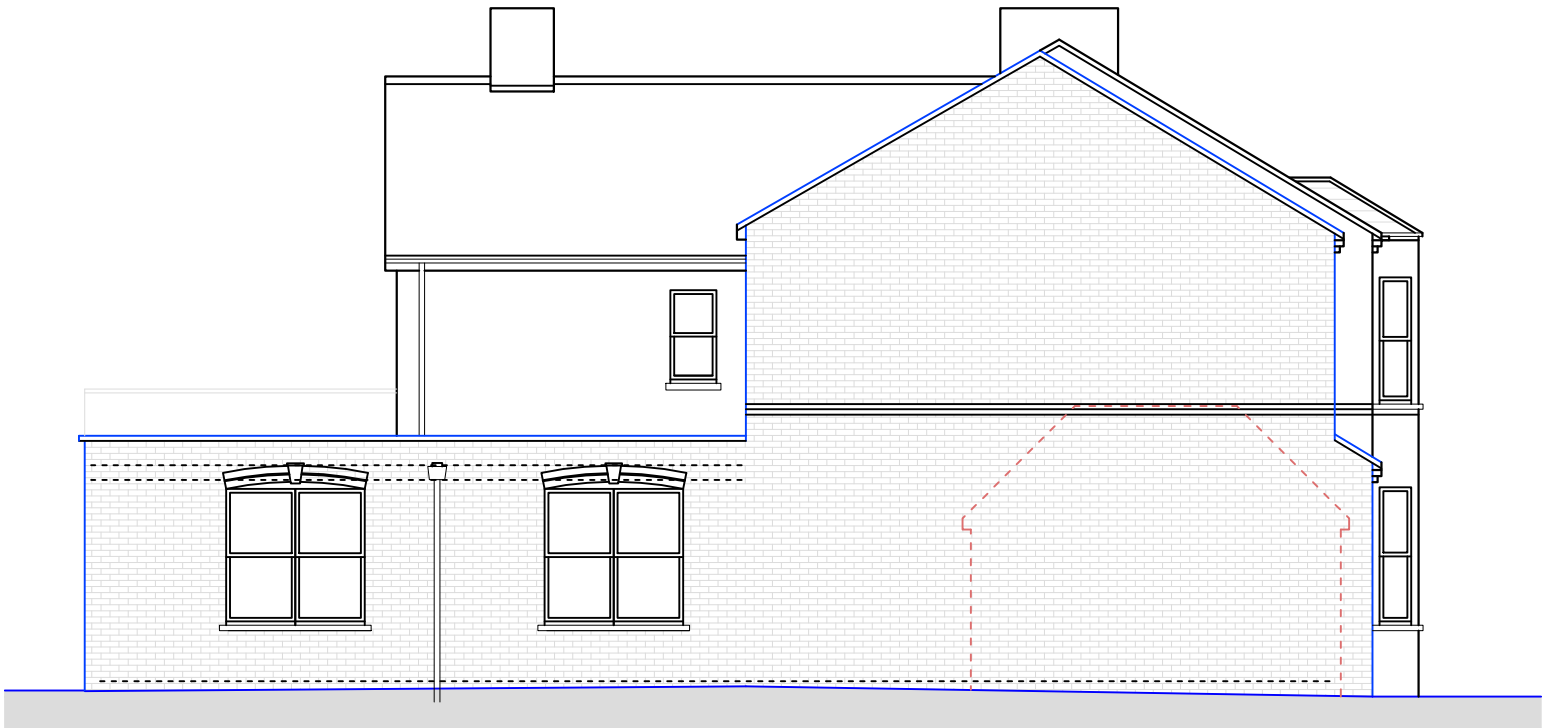

○ Front Elevation
1:100



○ Side Elevation
1:100



○ Section B - B
1:100



○ Rear Elevation
1:100

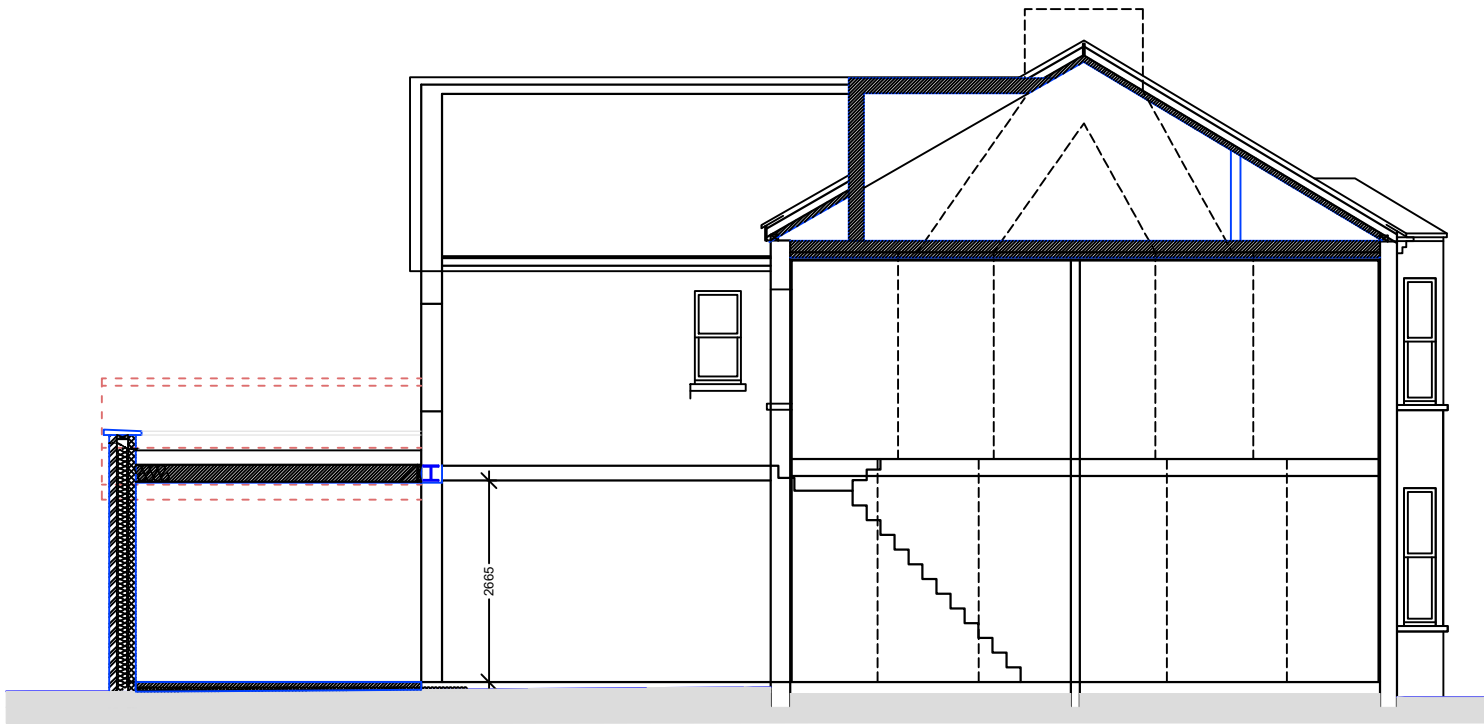

○ Section A - A
1:100

	09.12.25	BJS			
Revision	Date	Drawn	Designer	Checked	Approved
Revision History					
<div>OAKMAN ARCHITECTURE.</div> <div>©ARCHITECTURE ©SURVEYING ©CONSULTANCY ©PROJECT MANAGEMENT ©PRINCIPAL DESIGNER</div> <div>© Address: 7 Denham Way Denham UB9 5AX</div> <div>© Mob : 07787197752 E_mail : benjamin@oakmanltd.com</div>					
Project Address: 5 Norton Road Uxbridge UB8 2PT			Client:		
PROPOSED					
Drawing Title:					
Drawing Number: 2526_PL_105			Scales: 1:100 @ A2		Rev. No. —