

1:50 0 1 2 5m

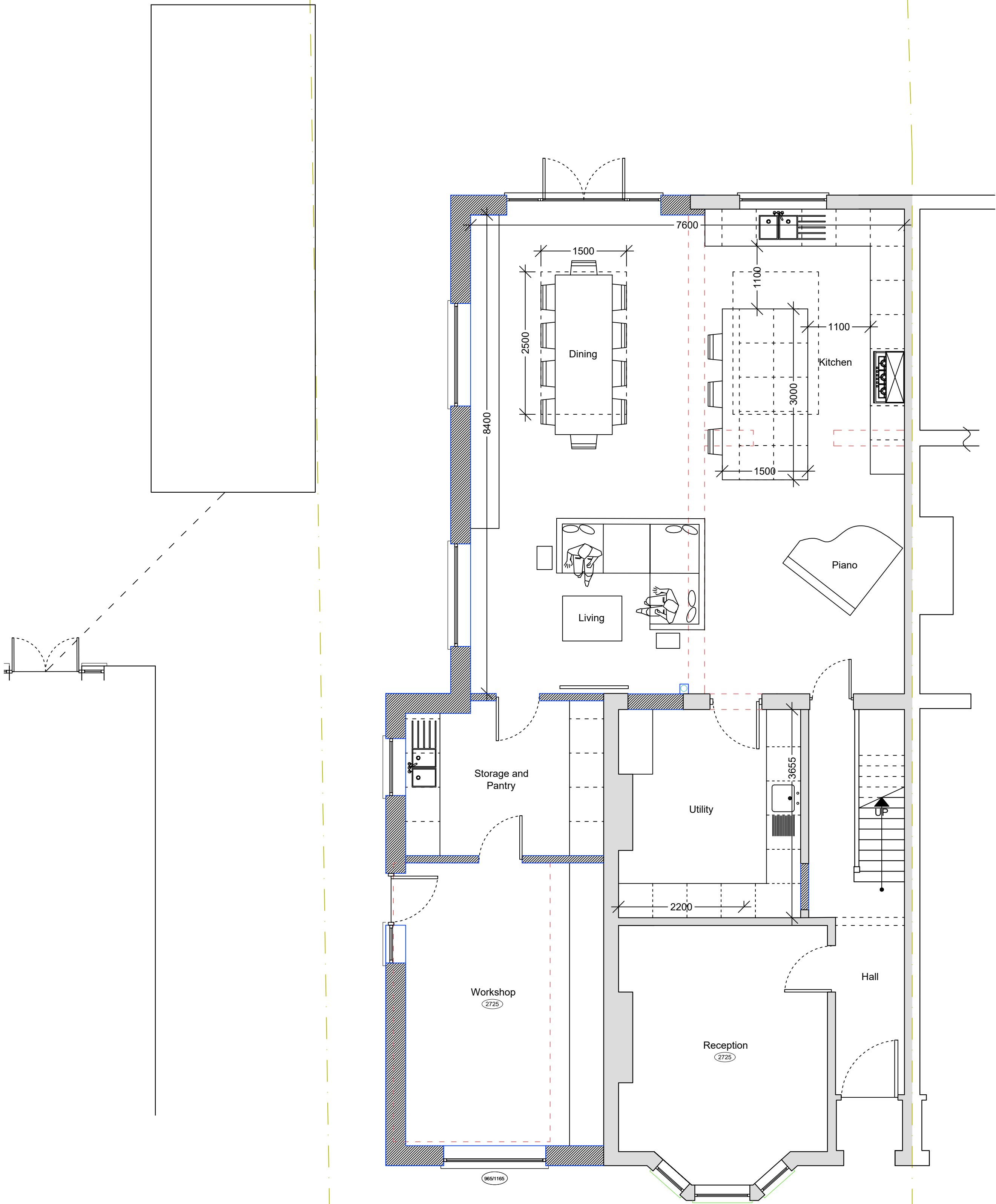

Ground Floor Plan  
1:50

NOTES GENERAL: GENERAL:

- Work to figured dimensions and relative position only, confirm to designer
- This drawing is to be read in conjunction with all relevant drawings, detailed specifications where applicable and all associated drawings in this series (if any)
- Any discrepancy on this drawing is to be reported immediately to Oakman Architecture Ltd for clarification
- The contractor is responsible for all temporary works and for the stability of the works in progress

	03.12.25	BJS			
Revision	Date	Drawn	Designer	Checked	Approved
Revision History					
<div>OAKMAN ARCHITECTURE.</div> <div>© ARCHITECTURE    © SURVEYING © CONSULTANCY © PROJECT MANAGEMENT    © PRINCIPAL DESIGNER</div> <div>© Address: 7 Denham Way Denham UB9 5AX</div> <div>© Mob : 07787197752 E mail : benjamin@oakmanltd.com</div>					

<u>Project Address:</u>  5 Norton Road Uxbridge UB8 2PT	<u>Client:</u>		
PROPOSED			
<u>Drawing Title:</u>			
<u>Drawing Number:</u>  2526_PL_101	<u>Scales:</u>  1:50 @ A2	<u>Rev. No.</u>  —	