

- NOTES GENERAL: GENERAL:
- Work to figured dimensions and relative position only, confirm to designer
 - This drawing is to be read in conjunction with all relevant drawings, detailed specifications where applicable and all associated drawings in this series (if any)
 - Any discrepancy on this drawing is to be reported immediately to Oakman Architecture Ltd for clarification
 - The contractor is responsible for all temporary works and for the stability of the works in progress

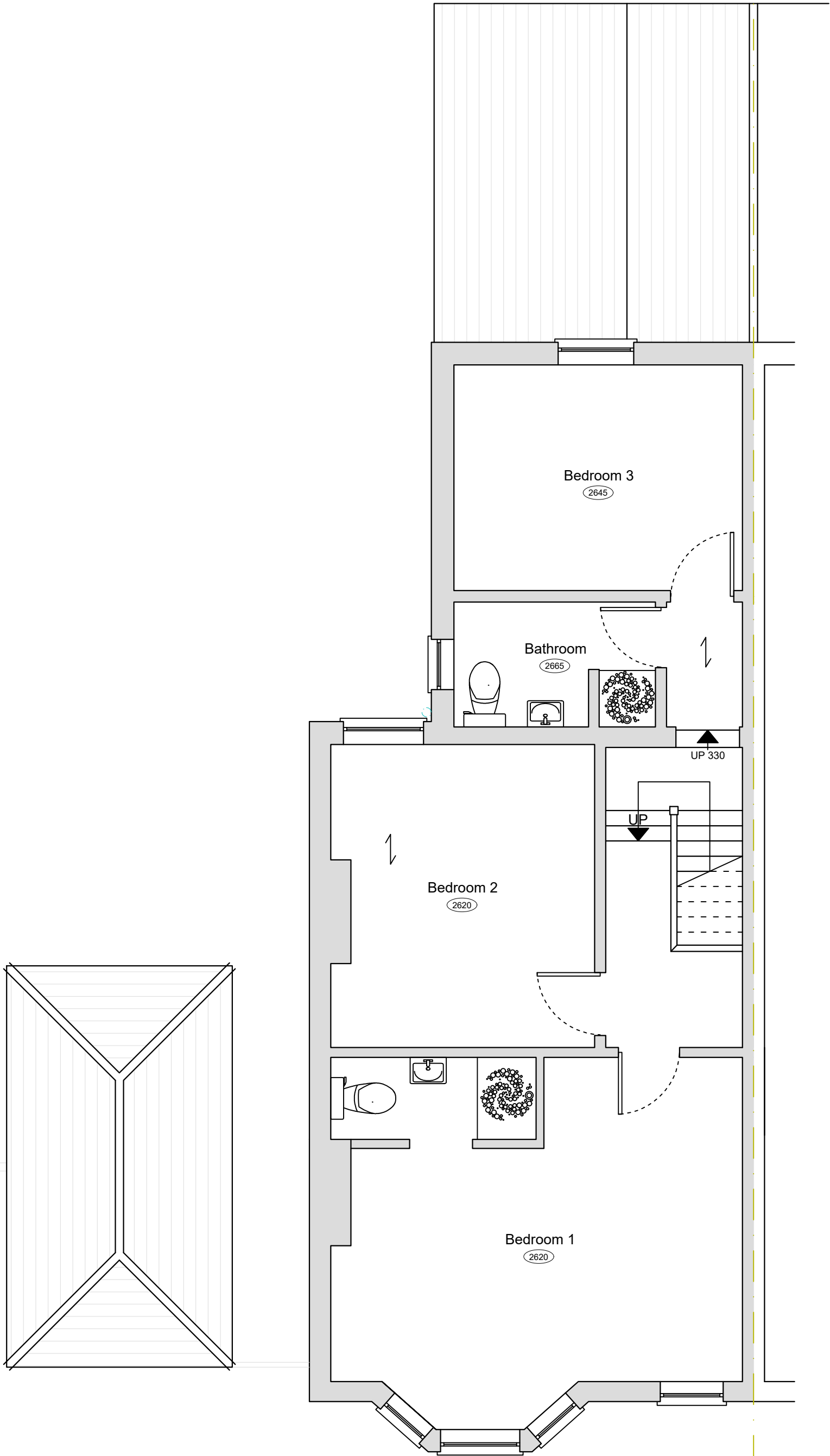

○ First Floor Plan
1 : 5 0

	03.12.25	BJS			
Revision	Date	Drawn	Designer	Checked	Approved

Revision History

OAKMAN
ARCHITECTURE.

©ARCHITECTURE ©SURVEYING
©CONSULTANCY
©PROJECT MANAGEMENT ©PRINCIPAL DESIGNER

© Address: 7 Denham Way
Denham
UB9 5AX

© Mob : 07787197752
E mail : benjamin@oakmanltd.com

Project Address:
5 Norton Road
Uxbridge
UB8 2PT

Client:

EXISTING

Drawing Title:

Drawing Number: 2526_PL_002	Scales: 1:50 © A2	Rev. No. —
--------------------------------	----------------------	---------------