

**NOTES GENERAL: GENERAL:**

- Work to figured dimensions and relative position only, confirm to designer
- This drawing is to be read in conjunction with all relevant drawings, detailed specifications where applicable and all associated drawings in this series (if any)
- Any discrepancy on this drawing is to be reported immediately to Oakman Architecture Ltd for clarification
- The contractor is responsible for all temporary works and for the stability of the works in progress

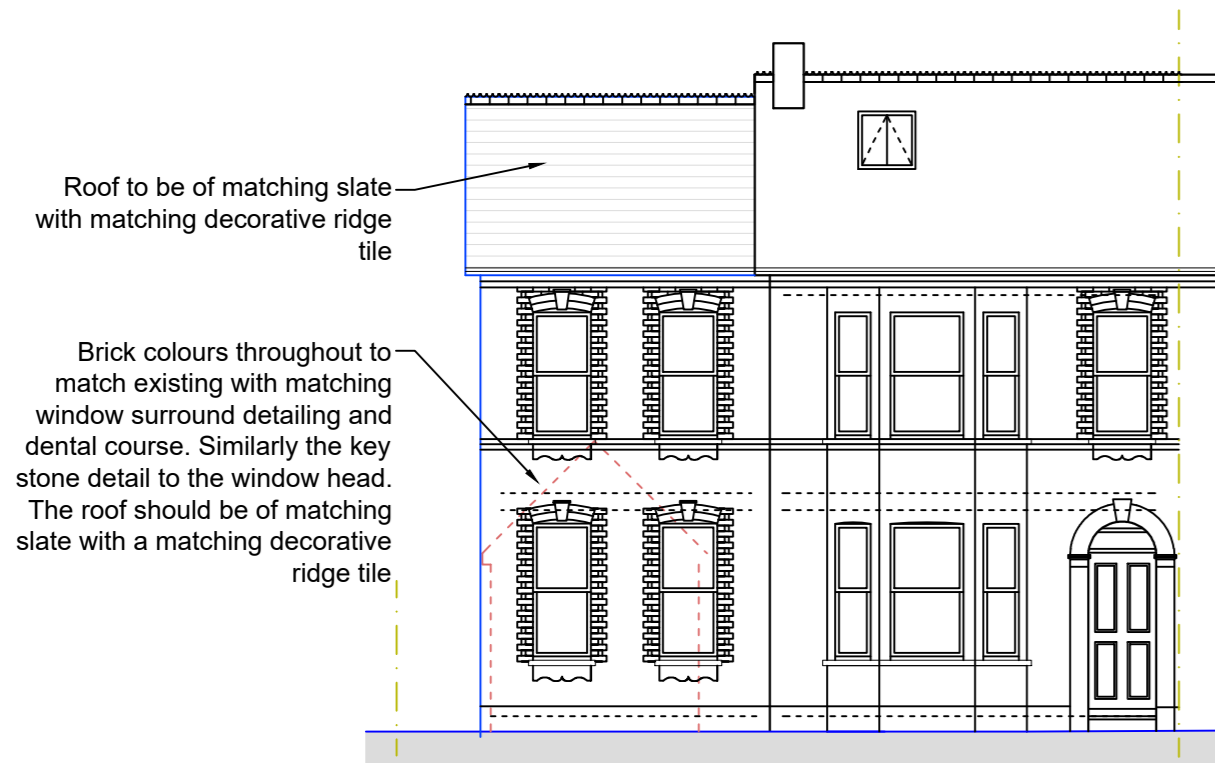

○ Front Elevation  
1:100

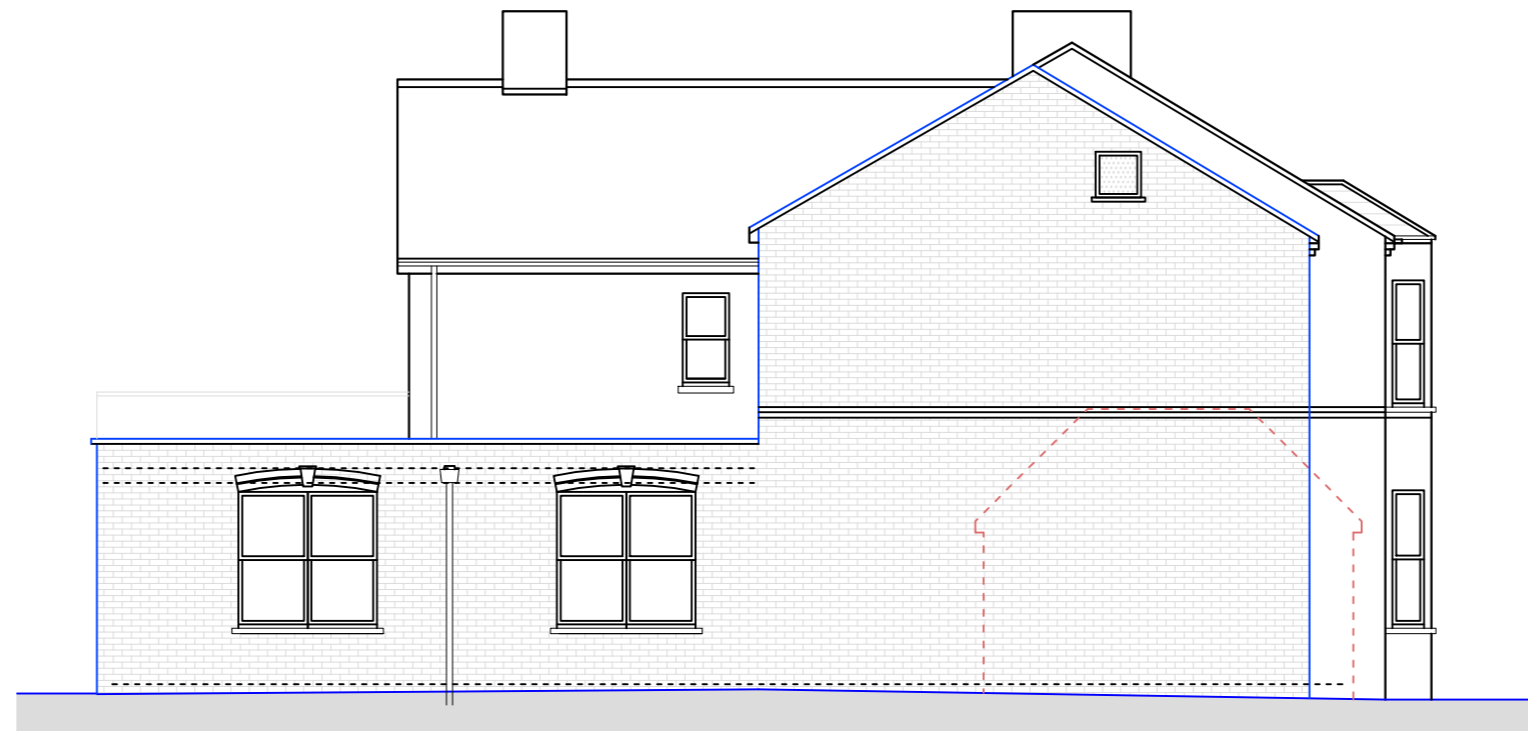

○ Side Elevation  
1:100

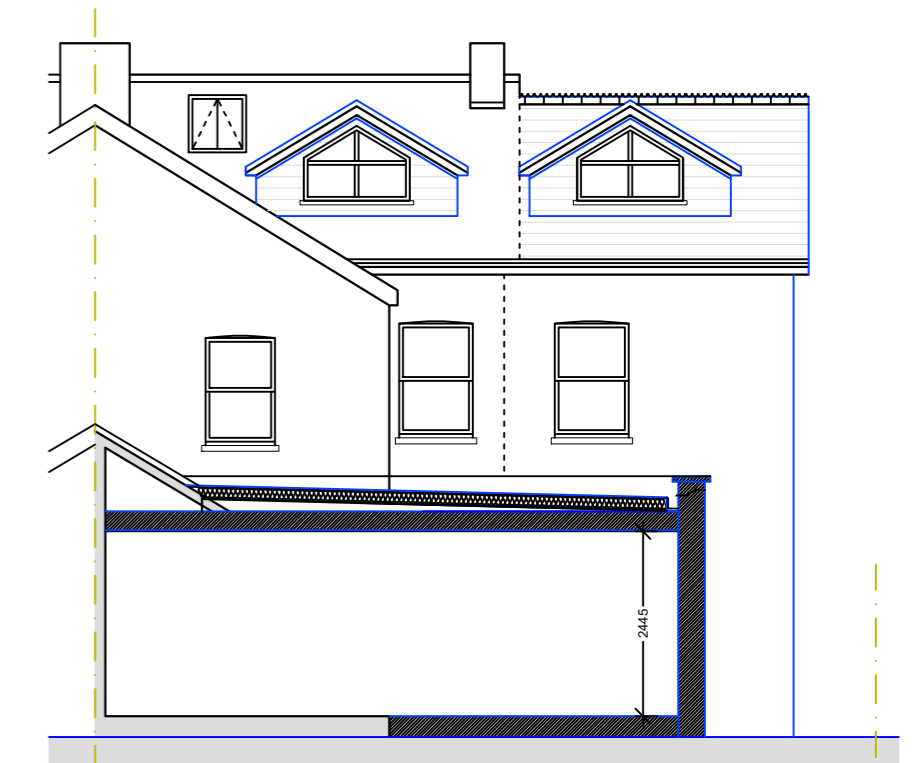

○ Section B - B  
1:100

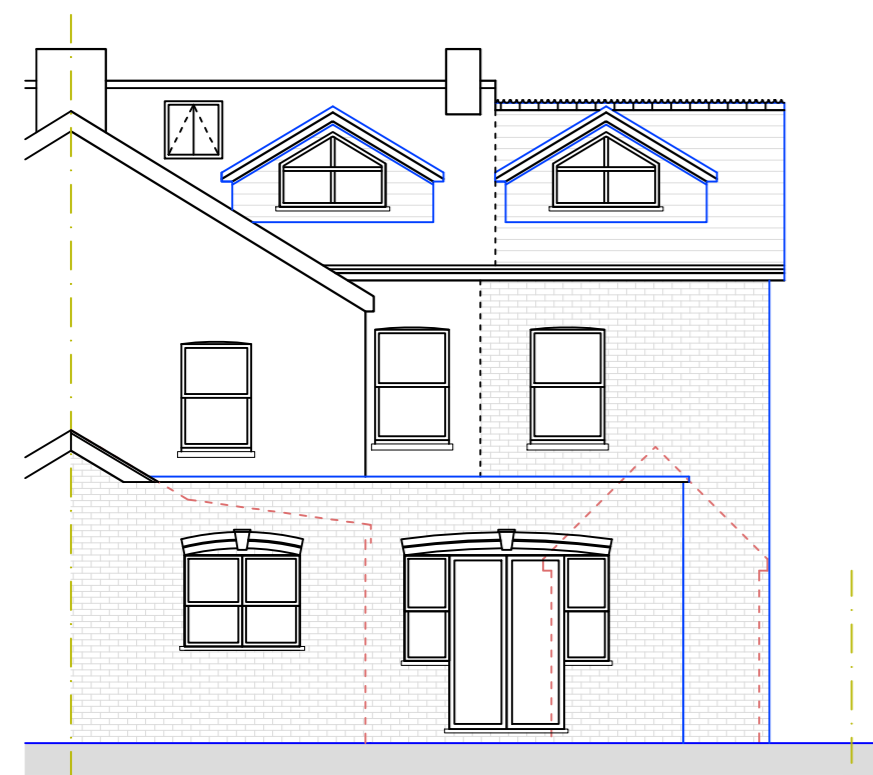

○ Rear Elevation  
1:100

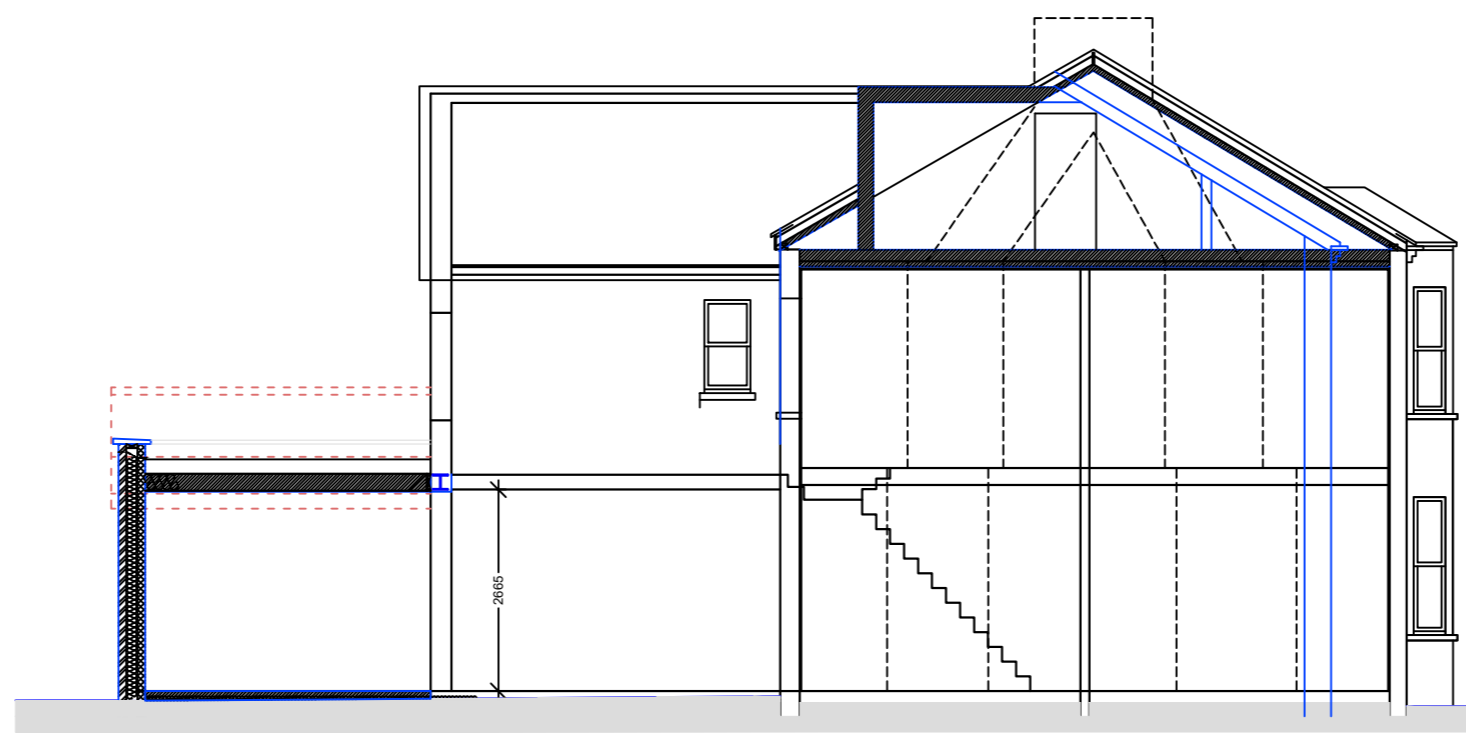

○ Section A - A  
1:100

	09.03.26	BJS			
Revision	Date	Drawn	Designer	Checked	Approved

Revision History

**OAKMAN ARCHITECTURE.**

© ARCHITECTURE    © SURVEYING  
 © CONSULTANCY  
 © PROJECT MANAGEMENT    © PRINCIPAL DESIGNER  
 © Address: 7 Denham Way, Denham, UB9 5AX  
 © Mob: 07787197752  
 E-mail: benjamin@oakmanltd.com

Project Address:  
5 Norton Road  
Uxbridge  
UB8 2PT

Client:

**PROPOSED**

Drawing Title:

Drawing Number:  
2526\_PL\_105

Scales:  
1:100 @ A2

Rev. No.  
B