

1:50 0 1 2 5m

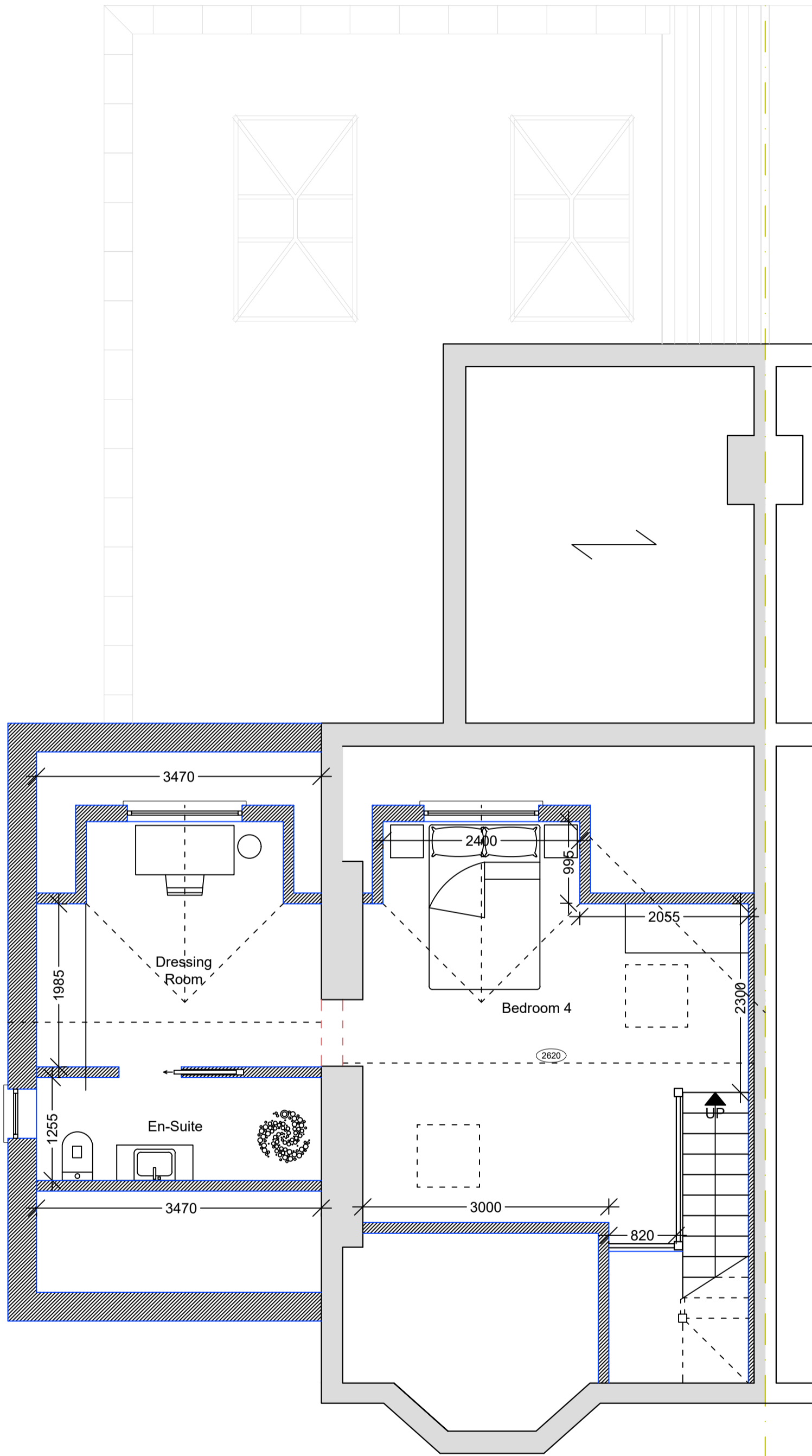

○ Second Floor Plan
1:50

NOTES GENERAL: GENERAL:

- Work to figured dimensions and relative position only, confirm to designer
- This drawing is to be read in conjunction with all relevant drawings, detailed specifications where applicable and all associated drawings in this series (if any)
- Any discrepancy on this drawing is to be reported immediately to Oakman Architecture Ltd for clarification
- The contractor is responsible for all temporary works and for the stability of the works in progress

Revision	Date	Drawn	Designer	Checked	Approved
	09.03.26	BJS			

Revision History

**OAKMAN
ARCHITECTURE.**

© ARCHITECTURE © SURVEYING
© CONSULTANCY
© PROJECT MANAGEMENT © PRINCIPAL DESIGNER

© Address:
7 Denham Way
Denham
UB9 5AX

© Mob.: 07787197752
E-mail: benjamin@oakmanltd.com

Project Address:

5 Norton Road
Uxbridge
UB8 2PT

Client:

PROPOSED

Drawing Title:

Drawing Number:

2526_PL_103

Scales:

1:50 © A2

Rev. No.

B