

1:100 0 1 2 5 10m

NOTES GENERAL: GENERAL:

- Work to figured dimensions and relative position only, confirm to designer
- This drawing is to be read in conjunction with all relevant drawings, detailed specifications where applicable and all associated drawings in this series (if any)
- Any discrepancy on this drawing is to be reported immediately to Oakman Architecture Ltd for clarification
- The contractor is responsible for all temporary works and for the stability of the works in progress

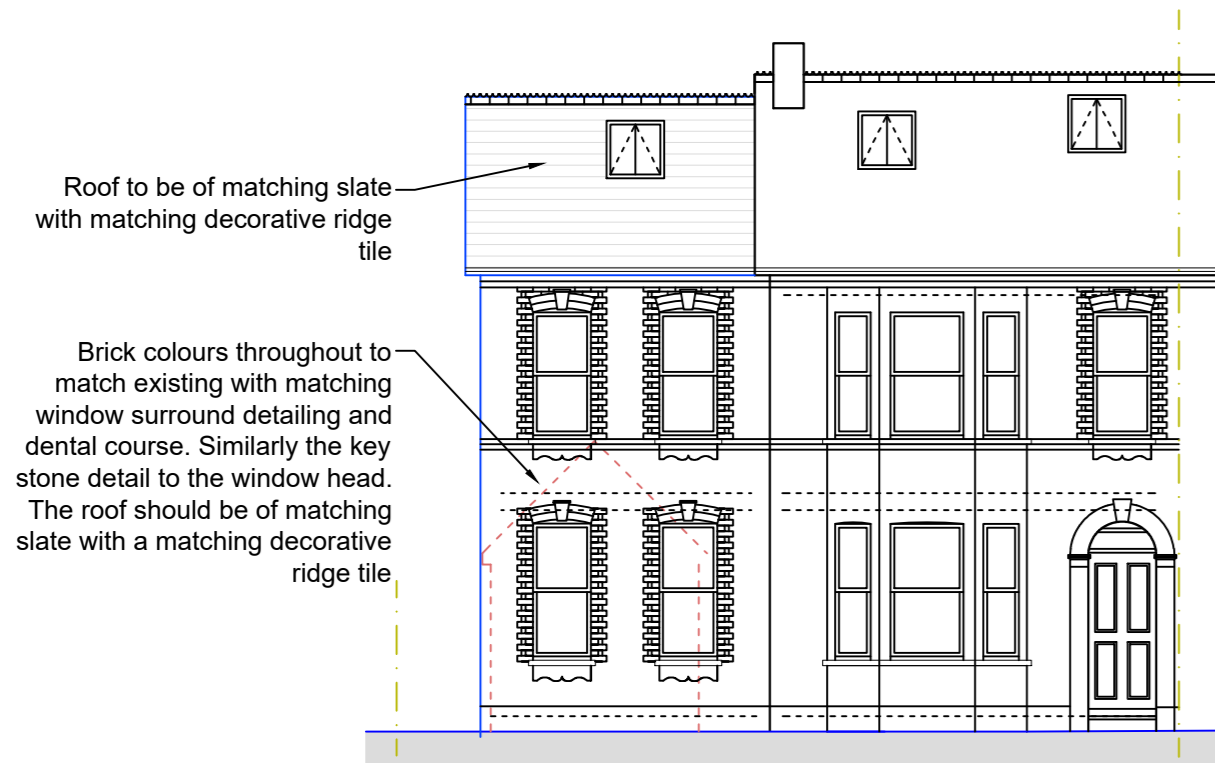

○ Front Elevation
1:100

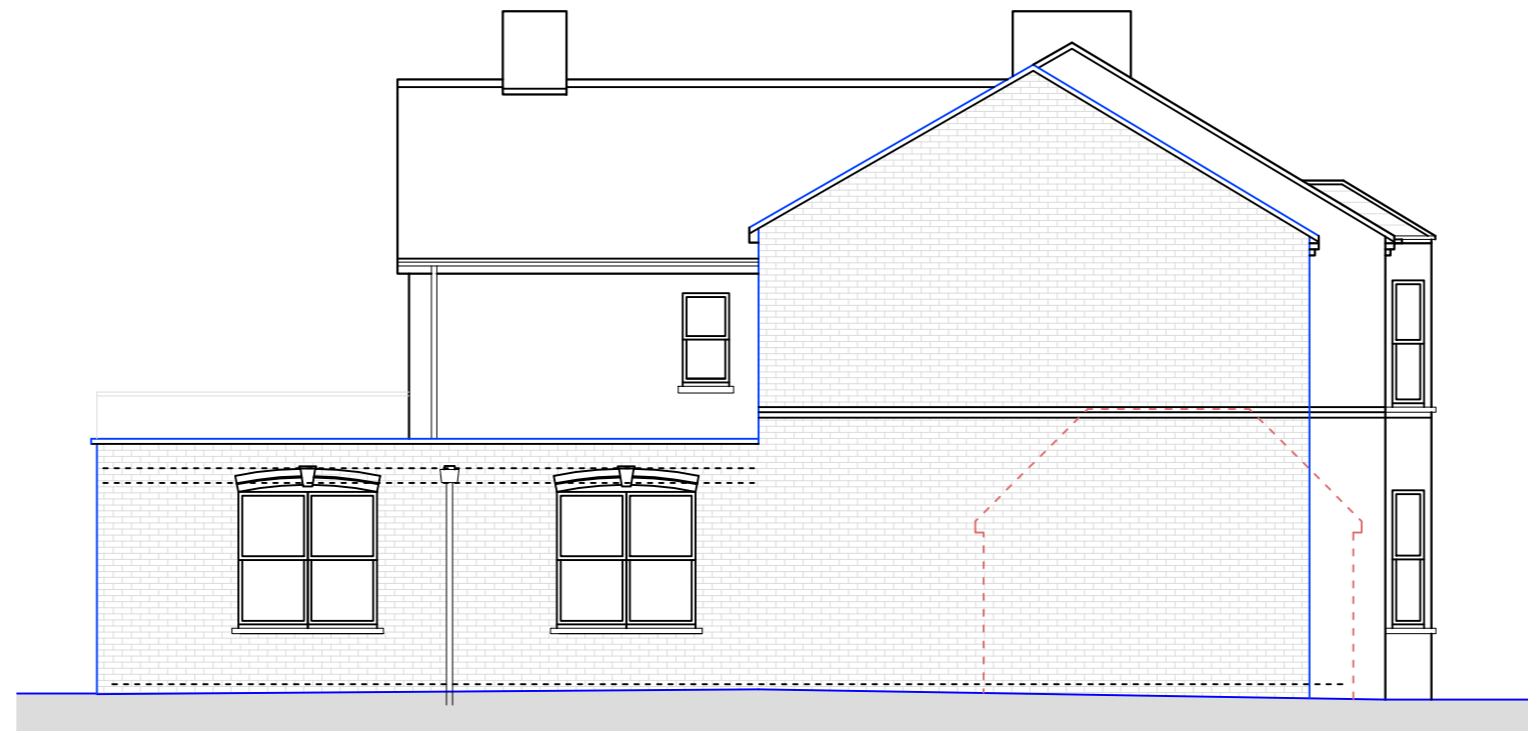

○ Side Elevation
1:100

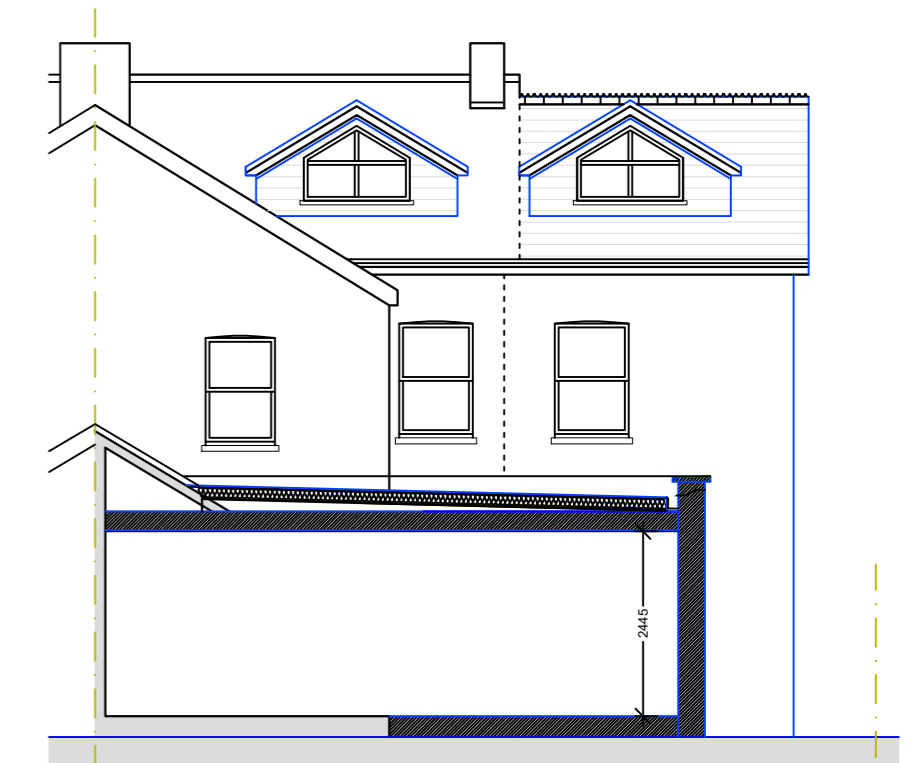

○ Section B - B
1:100

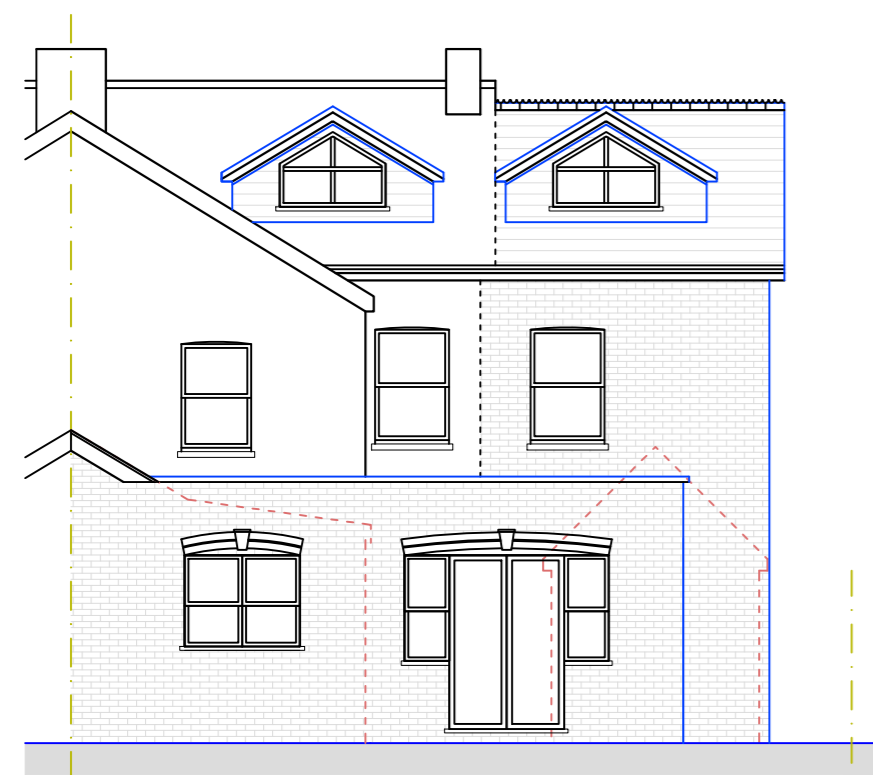

○ Rear Elevation
1:100

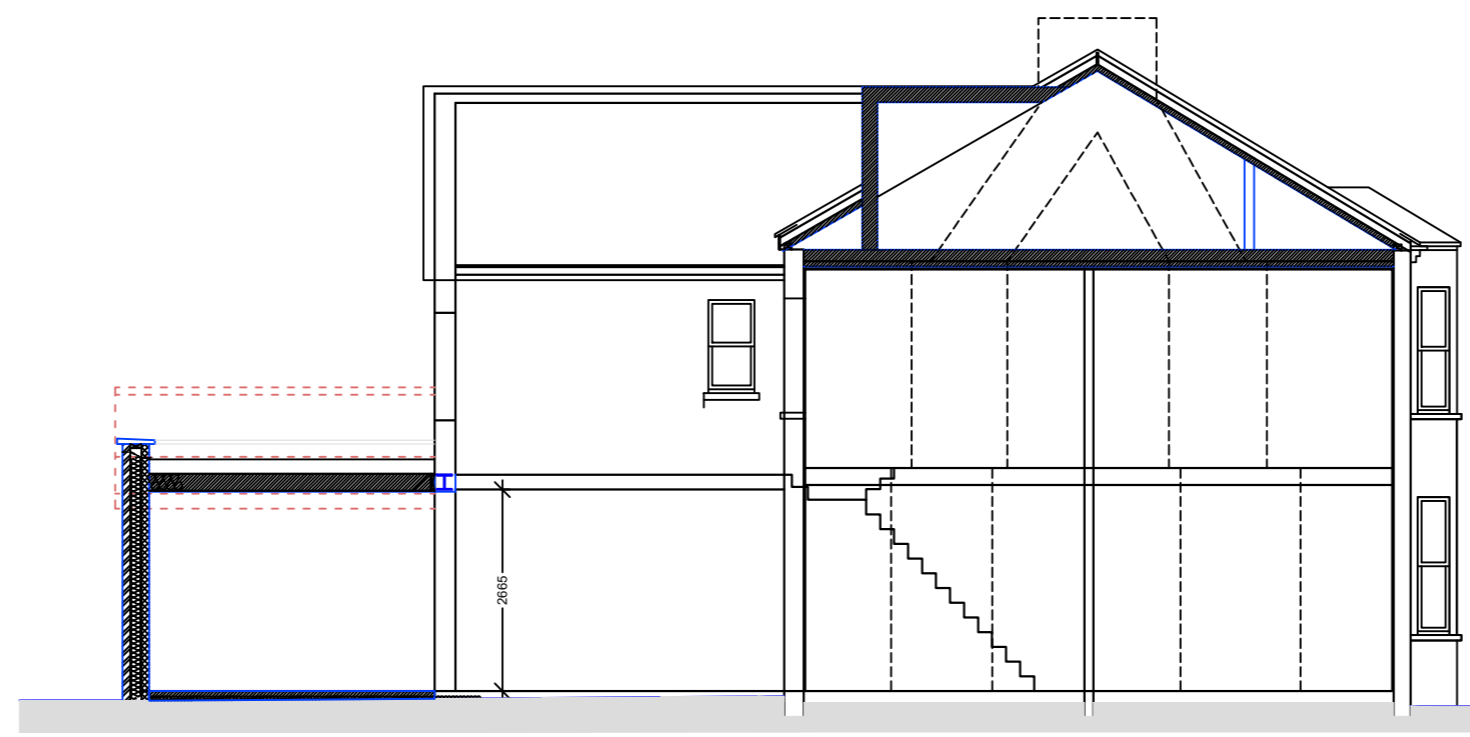

○ Section A - A
1:100

	05.03.26	BJS			
Revision	Date	Drawn	Designer	Checked	Approved

Revision History

OAKMAN ARCHITECTURE.

© ARCHITECTURE © SURVEYING
 © CONSULTANCY
 © PROJECT MANAGEMENT © PRINCIPAL DESIGNER
 © Address: 7 Denham Way Denham UB9 5AX
 © Mob: 07787197752
 E-mail: benjamin@oakmanltd.com

Project Address:
 5 Norton Road
 Uxbridge
 UB8 2PT

Client:

PROPOSED

Drawing Title:

Drawing Number:
 2526_PL_105

Scales:
 1:100 @ A2

Rev. No.
 A