

1:50 

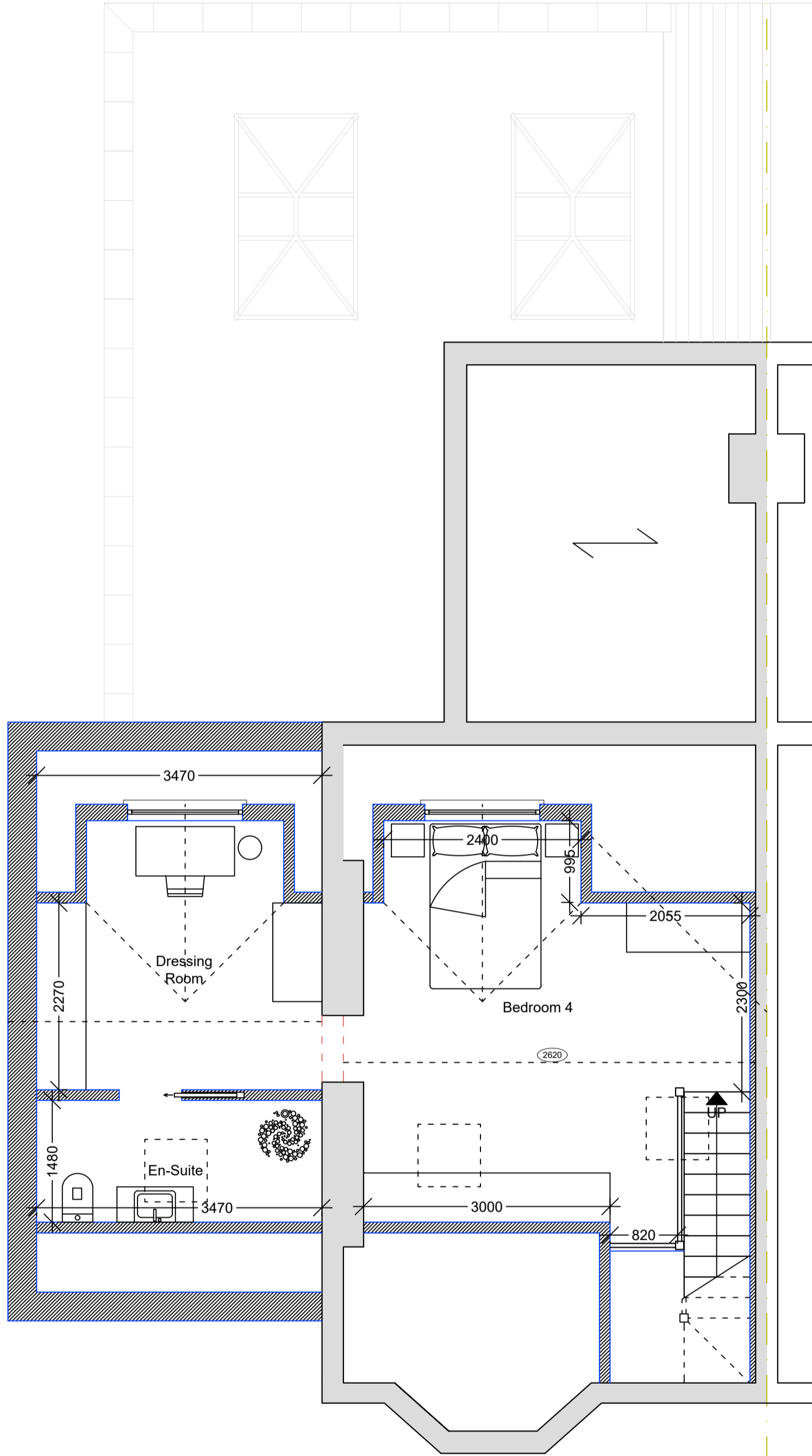

○ Second Floor Plan  
1:50

**NOTES GENERAL: GENERAL:**

- Work to figured dimensions and relative position only, confirm to designer
- This drawing is to be read in conjunction with all relevant drawings, detailed specifications where applicable and all associated drawings in this series (if any)
- Any discrepancy on this drawing is to be reported immediately to Oakman Architecture Ltd for clarification
- The contractor is responsible for all temporary works and for the stability of the works in progress

Revision	Date	Drawn	Designer	Checked	Approved
	05.03.26	BJS			

Revision History

**OAKMAN  
ARCHITECTURE.**

© ARCHITECTURE      © SURVEYING  
© CONSULTANCY  
© PROJECT MANAGEMENT      © PRINCIPAL DESIGNER

© Address:  
7 Denham Way  
Denham  
UB9 5AX

© Mob.: 07787197752  
E-mail: benjamin@oakmanltd.com

Project Address:

5 Norton Road  
Uxbridge  
UB8 2PT

Client:

PROPOSED

Drawing Title:

Drawing Number:

2526\_PL\_103

Scales:

1:50 © A2

Rev. No.

A