

1:50 0 1 2 5m

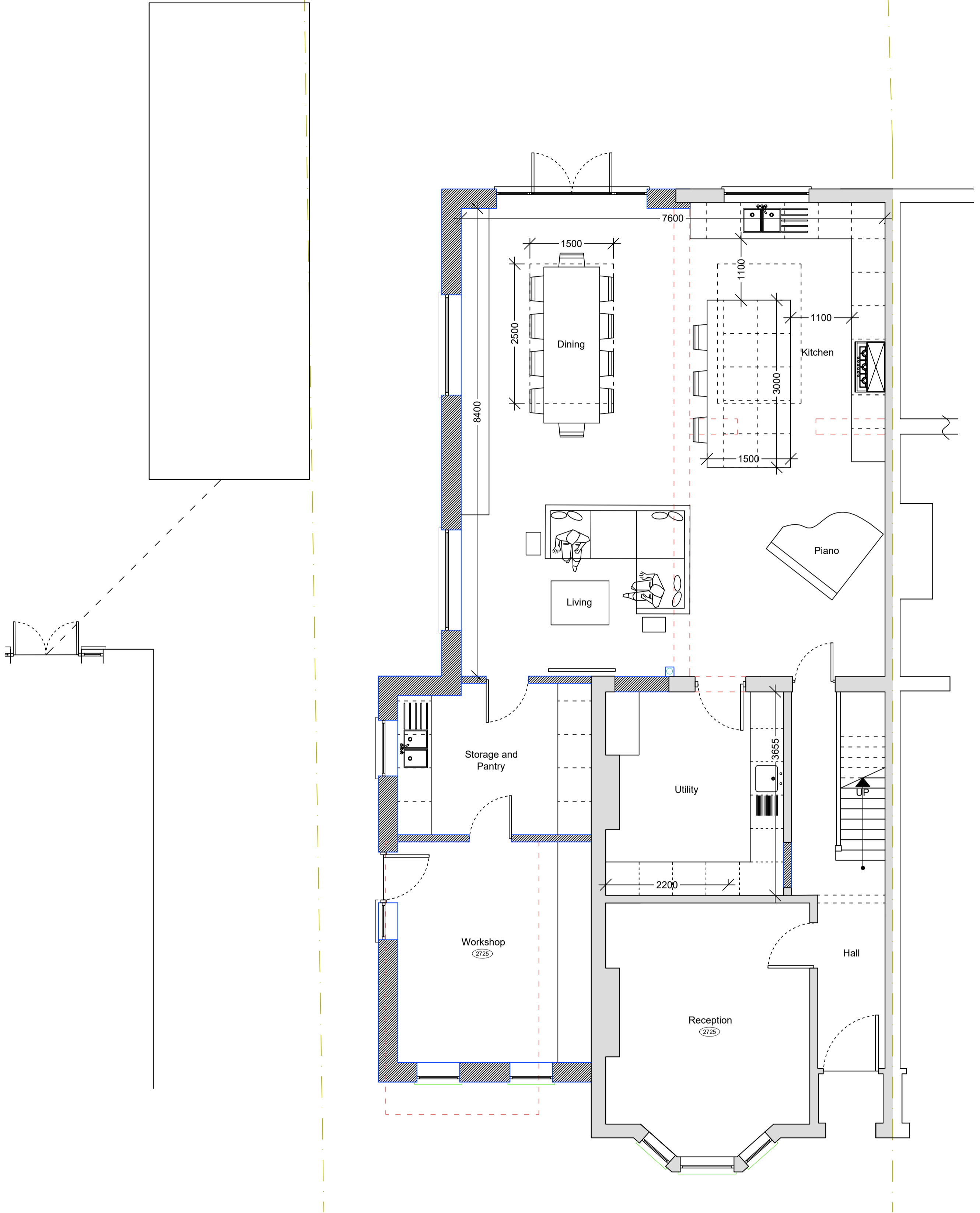

○ Ground Floor Plan
1:50

NOTES GENERAL: GENERAL:

- Work to figured dimensions and relative position only, confirm to designer
- This drawing is to be read in conjunction with all relevant drawings, detailed specifications where applicable and all associated drawings in this series (if any)
- Any discrepancy on this drawing is to be reported immediately to Oakman Architecture Ltd for clarification
- The contractor is responsible for all temporary works and for the stability of the works in progress

Revision	05.03.26	BJS			
Date		Drawn	Designer	Checked	Approved

Revision History

OAKMAN ARCHITECTURE.

© ARCHITECTURE © SURVEYING
© CONSULTANCY
© PROJECT MANAGEMENT © PRINCIPAL DESIGNER

© Address: 7 Denham Way UB9 5AX
© Mob: 07787197752
E-mail: benjamin@oakmanltd.com

Project Address: 5 Norton Road Uxbridge UB8 2PT	Client:
----------------------------------------------------------	---------

PROPOSED

Drawing Title:	Drawing Number: 2526_PL_101	Scales: 1:50 © A2	Rev. No. A
----------------	--------------------------------	----------------------	---------------