

PROPOSED MATERIALS
ROOF: RED CLAY TILES TO MATCH
WALLS: ROUGHCAST RENDER TO
MATCH

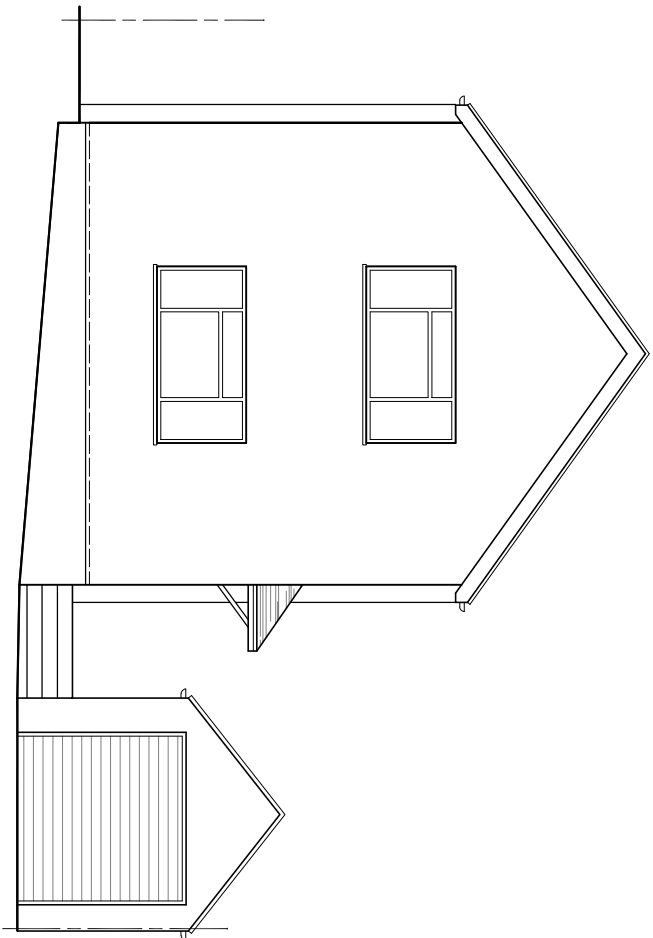

SOUTH ELEVATION

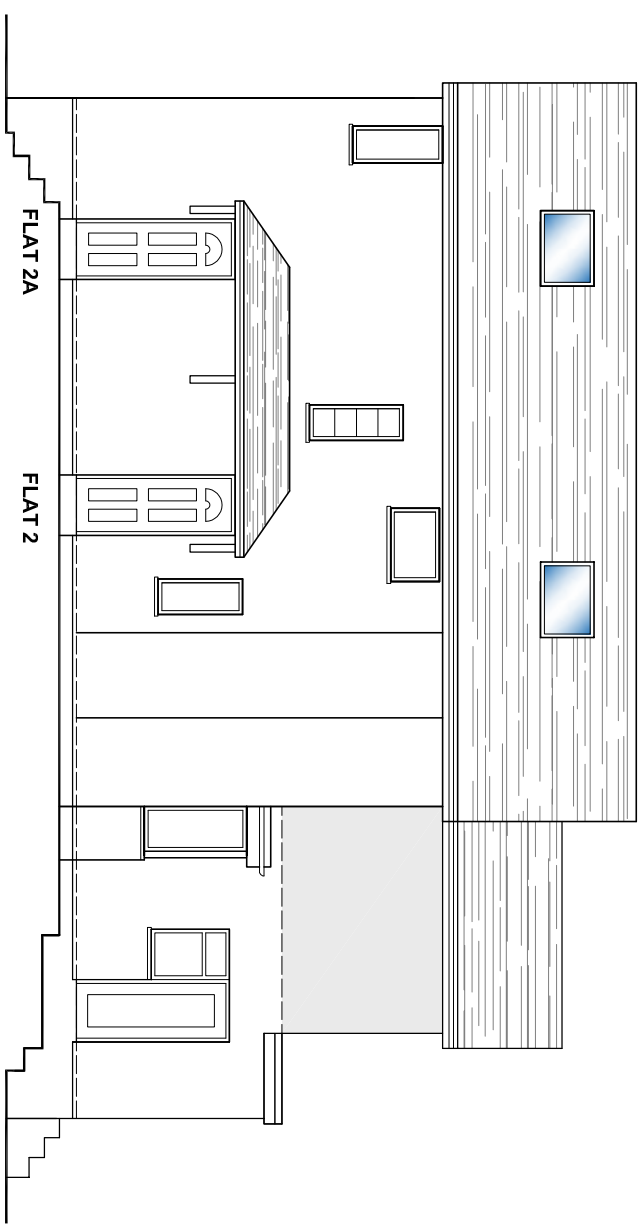

EAST ELEVATION

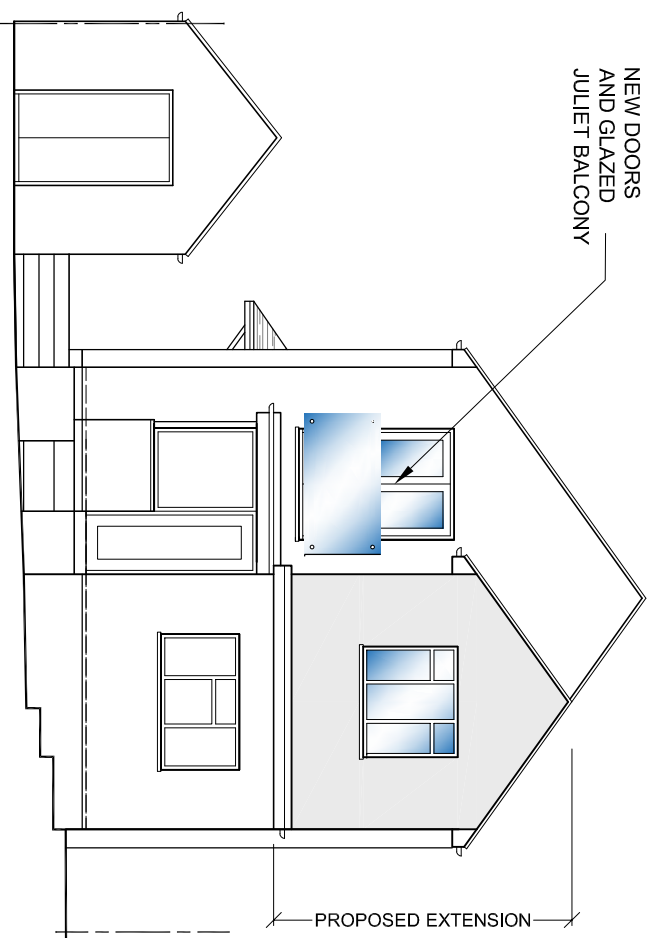

NORTH ELEVATION

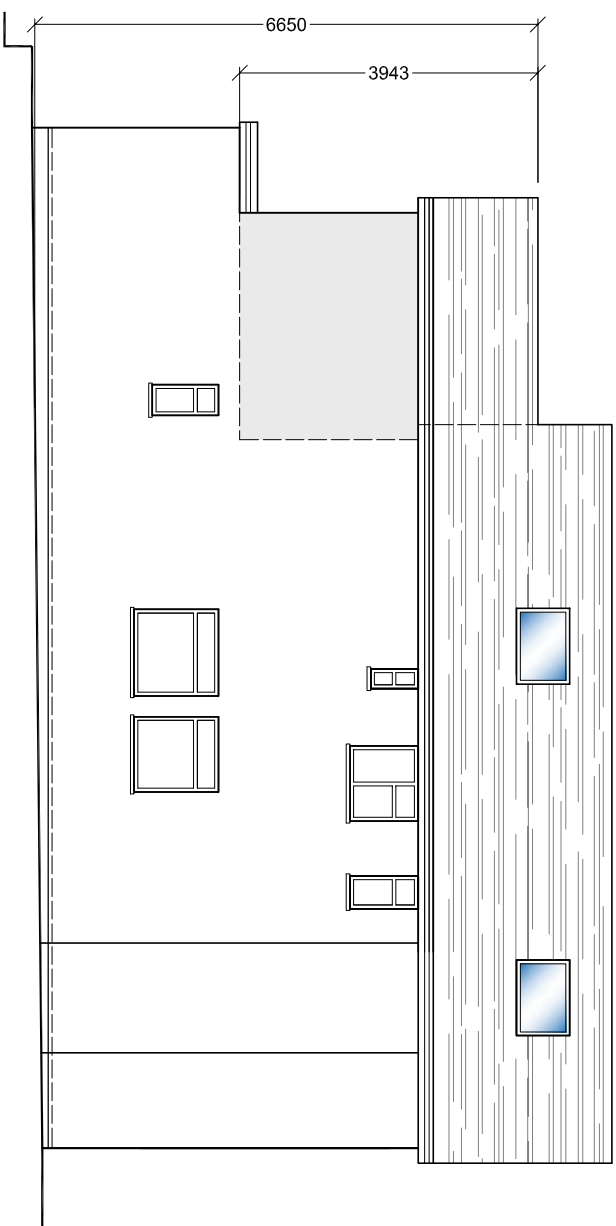

WEST ELEVATION

STAIRCASE REMOVED		NOV 2022	B
PRIVACY SCREEN		OCT 2022	A
AMENDMENTS		DATE	REV.
<p><small>Drawings are made and used under license from the client and are not to be used for any other purpose without the written consent of the architect. All dimensions are to be checked on site. If required dimensions vary or do not meet the existing conditions, the architect shall be notified immediately. The architect shall not be responsible for any errors or omissions in the drawings or for any consequences of reliance on them and will not be obliged to undertake before the actual work commences. This drawing is copyright and remains the property of the Architect.</small></p>			
			
bernard murray design chartered architect			
www.bmarchitect.co.uk			
76 BRIDGE ROAD, UXBRIDGE, MIDDLESEX UB8 3QW			
TEL: 07583 477114 EMAIL: BM@BMRARCHDESIGN.CO.UK			
PROJECT			
FLAT 2 & 2A			
COLCHESTER ROAD			
NORTHWOOD			
HA6 1LX			
CLIENT			
CLAUDINE PINDER			
DRAWING			
PROPOSED ELEVATIONS			
SCALE	1:100 @ A3	DRAWING NUMBER	REV.
DATE	OCT 2022		
DRAWN BY	BM	1177-9	B