

**PROPOSED MATERIALS**  
ROOF: RED CLAY TILES TO MATCH  
WALLS: ROUGHCAST RENDER TO  
MATCH  
STAIRCASE: BLACK PAINTED METAL

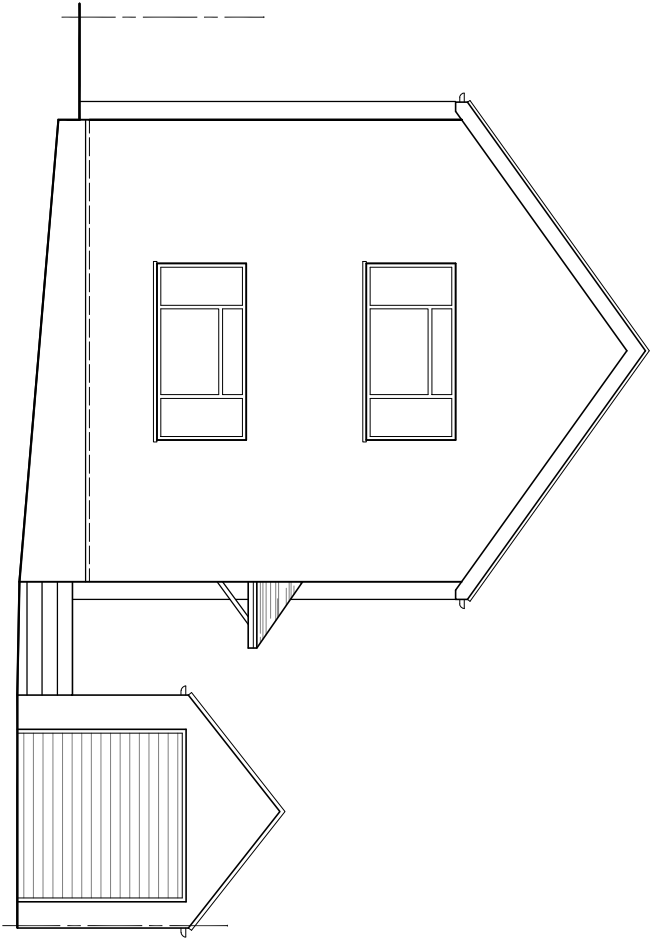

SOUTH ELEVATION

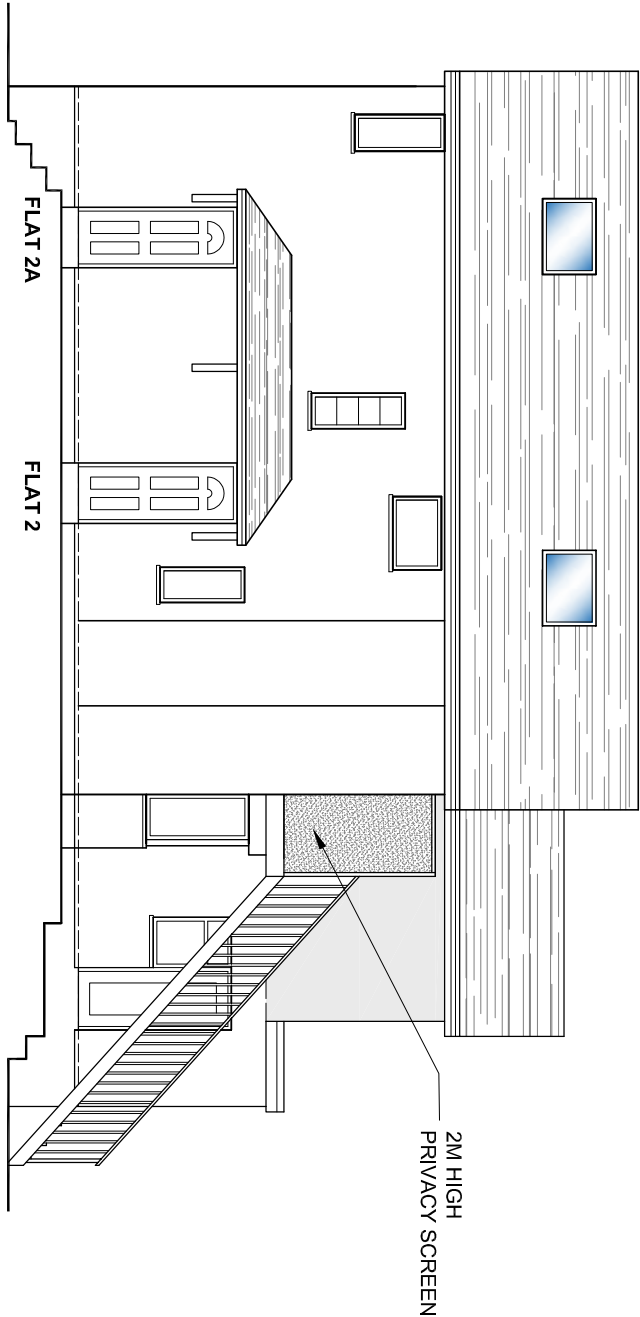

EAST ELEVATION



NORTH ELEVATION

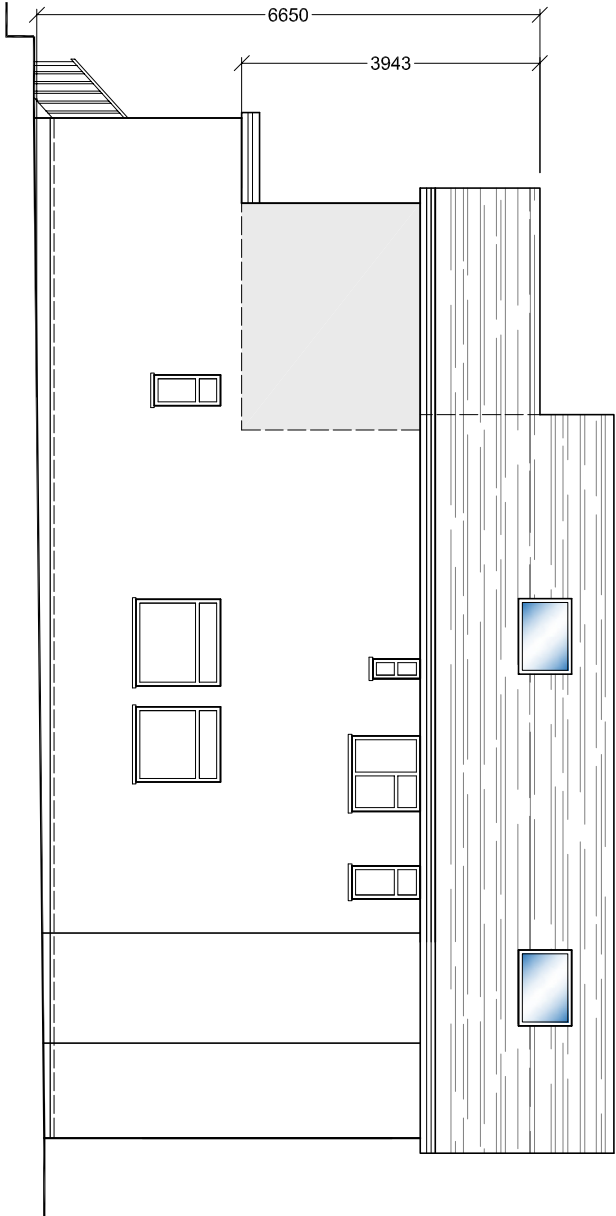

WEST ELEVATION



PRIVACY SCREEN		OCT 2022	A
AMENDMENTS	DATE	REV.	
All dimensions are to be finished and include any necessary allowances for construction. All dimensions are to be finished and include any necessary allowances for construction. All dimensions are to be finished and include any necessary allowances for construction.			



**bernard murray design**  
chartered architect  
www.bmjd.co.uk  
78 BRIDGE ROAD, UXBRIDGE, MIDDLESEX UB8 3QW  
TEL: 07988 477174 EMAIL: b.murray@bmjd.co.uk  
PROJECT  
FLAT 2 & 2A  
COLCHESTER ROAD  
NORTHWOOD  
HA6 1LX

CLIENT	CLAUDINE PINDER
DRAWING	PROPOSED ELEVATIONS
SCALE	1:100 @ A3
DATE	OCT 2022
DRAWN	BM
DRAWING NUMBER	1177-9
REV.	A