

EXISTING MATERIALS
ROOF: RED CLAY TILES
WALLS: ROUGHCAST RENDER

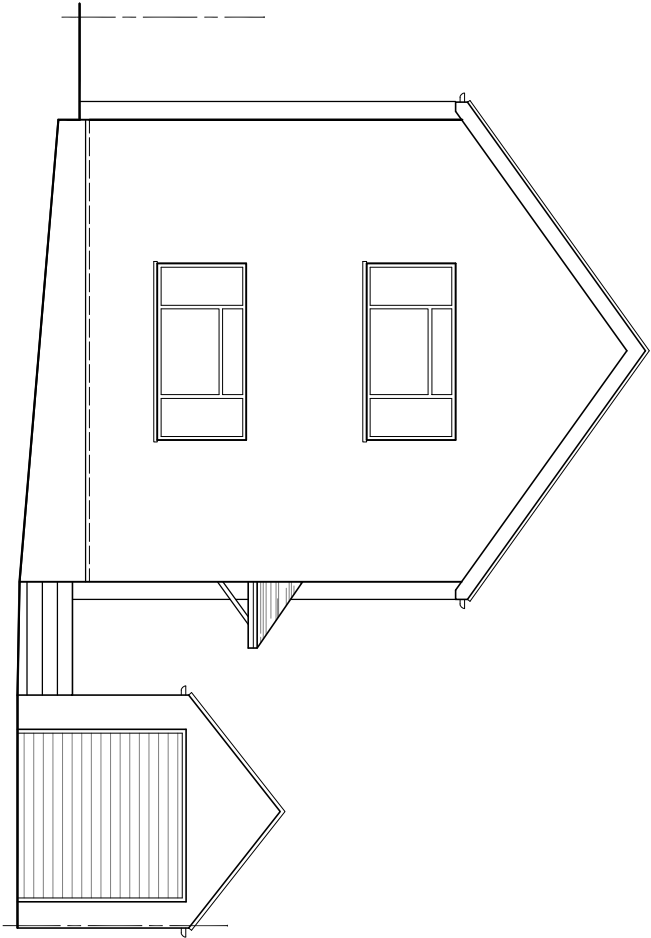

SOUTH ELEVATION

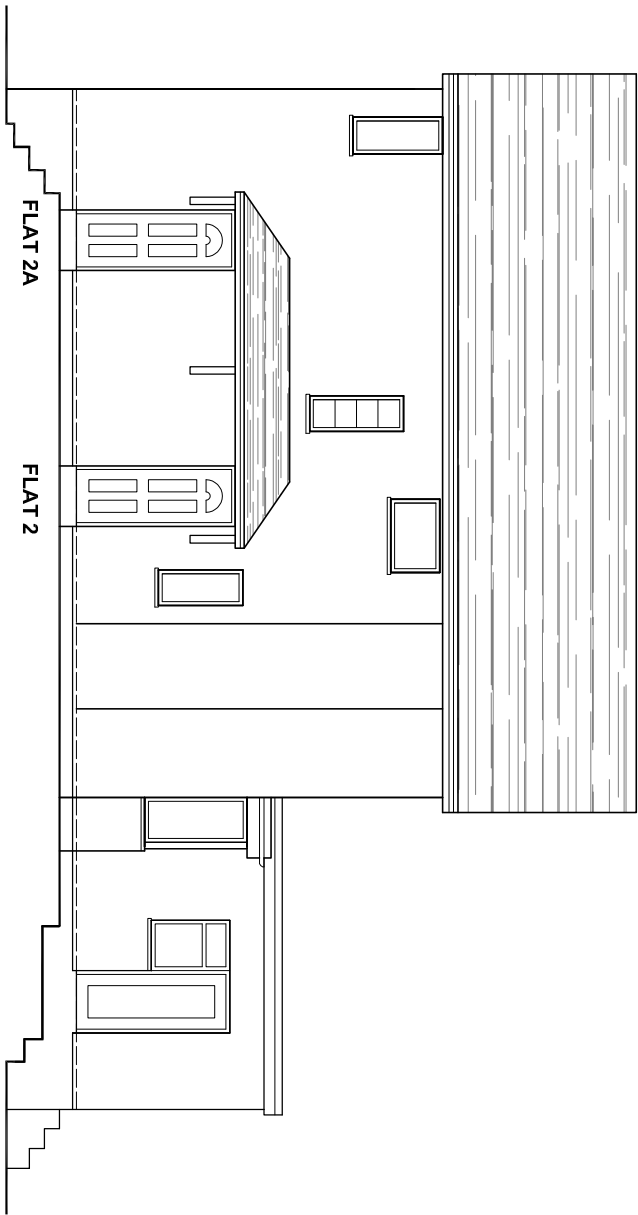

EAST ELEVATION

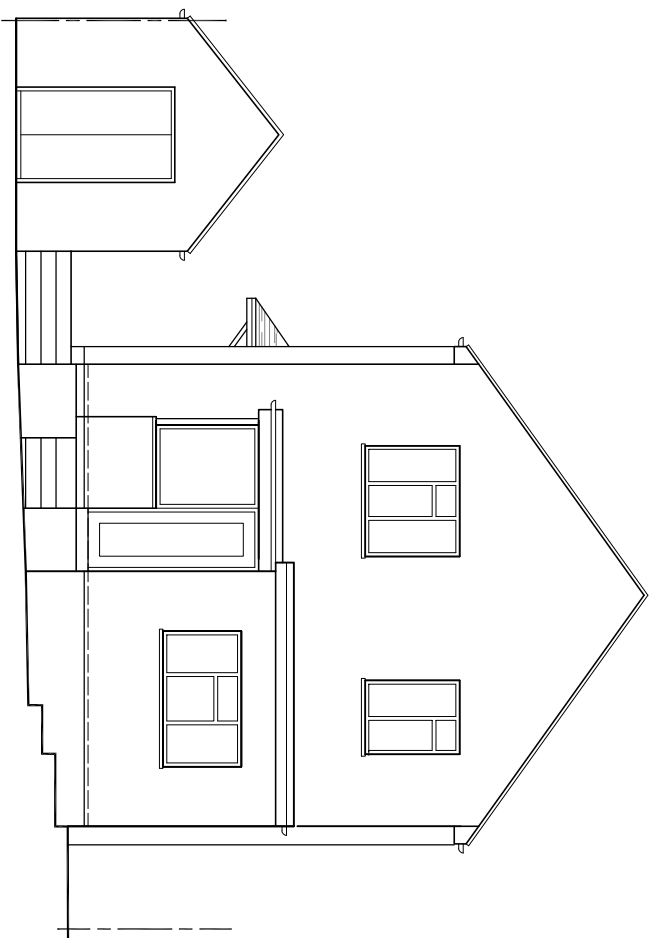

NORTH ELEVATION

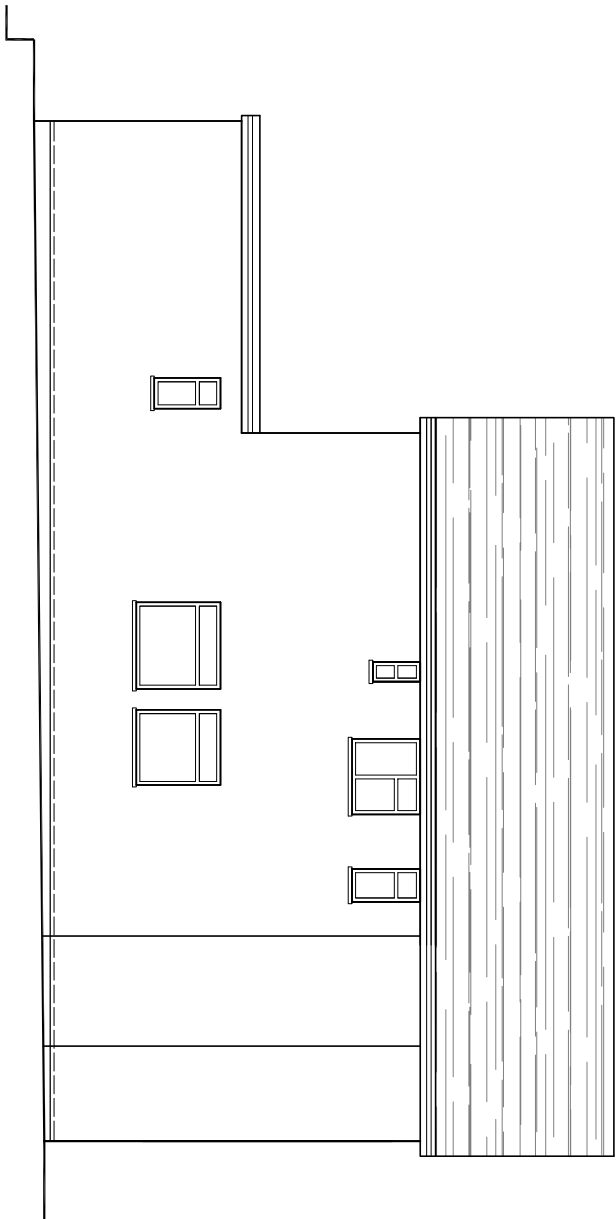

WEST ELEVATION



AMENDMENTS

DATE

REV.

Dimensions, areas and levels where given are only approximate and subject to site survey.
All dimensions are to be checked on site. If found to be incorrect, the architect shall be responsible for the correction.
The architect shall be responsible for the correction of any errors in the drawings.
The architect shall be responsible for the correction of any errors in the drawings.
The architect shall be responsible for the correction of any errors in the drawings.



bernard murray design
chartered architect

WWW.BMURRAYDESIGN.CO.UK
78 BRIDGE ROAD, UXBRIDGE, MIDDLESEX UB8 3QW
TEL: 07988 477174 EMAIL: BMURRAYDESIGN@YAHOO.CO.UK

PROJECT
FLAT 2 & 2A
COLCHESTER ROAD
NORTHWOOD
HA6 1LX

CLIENT
CLAUDINE PINDER

DRAWING
EXISTING ELEVATIONS

| | | | |
|-------|------------|----------------|------|
| SCALE | 1:100 @ A3 | DRAWING NUMBER | REV. |
| DATE | SEP 2022 | 1177-4 | |
| DRAWN | BM | | |