



**GENERAL - New materials used in exterior work to match existing.**

- WALLS** - To be facing brickwork painted white
- WINDOWS** - All new windows to be double glazed, profile to match existing + set within opening to match existing.
- Side windows to be obscure glazing, top opening to be 1.7m from FFL.
- ROOFLIGHTS** 'Velux' or similar.  
Projection to be max. 150mm beyond the plane of the roof-slope & flat roof.

- DOORS** - All new doors to be double glazed, profile to match existing + set within opening to match existing.
- RWP & GUTTERS** - to be UPVc white to match existing.
- EAVES** - Detail to match existing, ie height of fascia & soffit width + colour of soffit and fascia
- ROOF** - **Pitch roof** - Plain red/brown roof tiles to match existing. Tile type, size & colour to match existing.  
**Flat roof** - to be GRP grey/green colour

PROPOSED WORK SHADED.

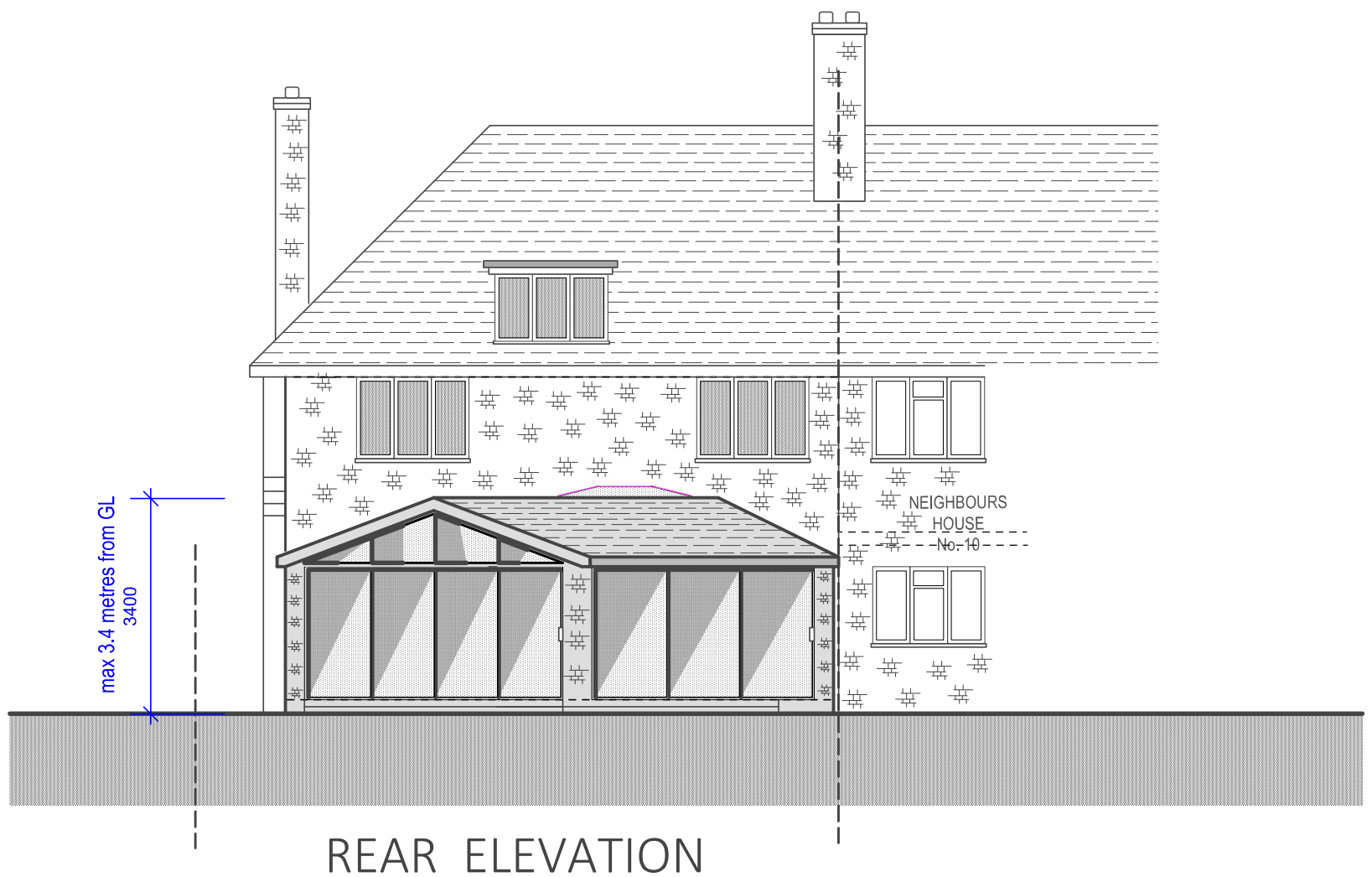

THIS APPLICATION IS TO  
EXTEND AN EXISTING  
PRIOR APPROVAL WHICH  
WAS VALID UNTIL 30th MAY  
2019.  
REF: 39891/APP/2016/1375

Purpose - Prior approval application

ELEVATIONS

All dimensions to be checked on site. All omissions & discrepancies to be reported to the designer.	PROJECT: 8 Park Way, Ruislip, HA4 8NY	DATE: 12/01/2021
© SSK architects owns the copyright of this drawing which must not be reproduced in whole or part without the written permission.	DWG NO: PROP ELEV 09	REVISION:

