

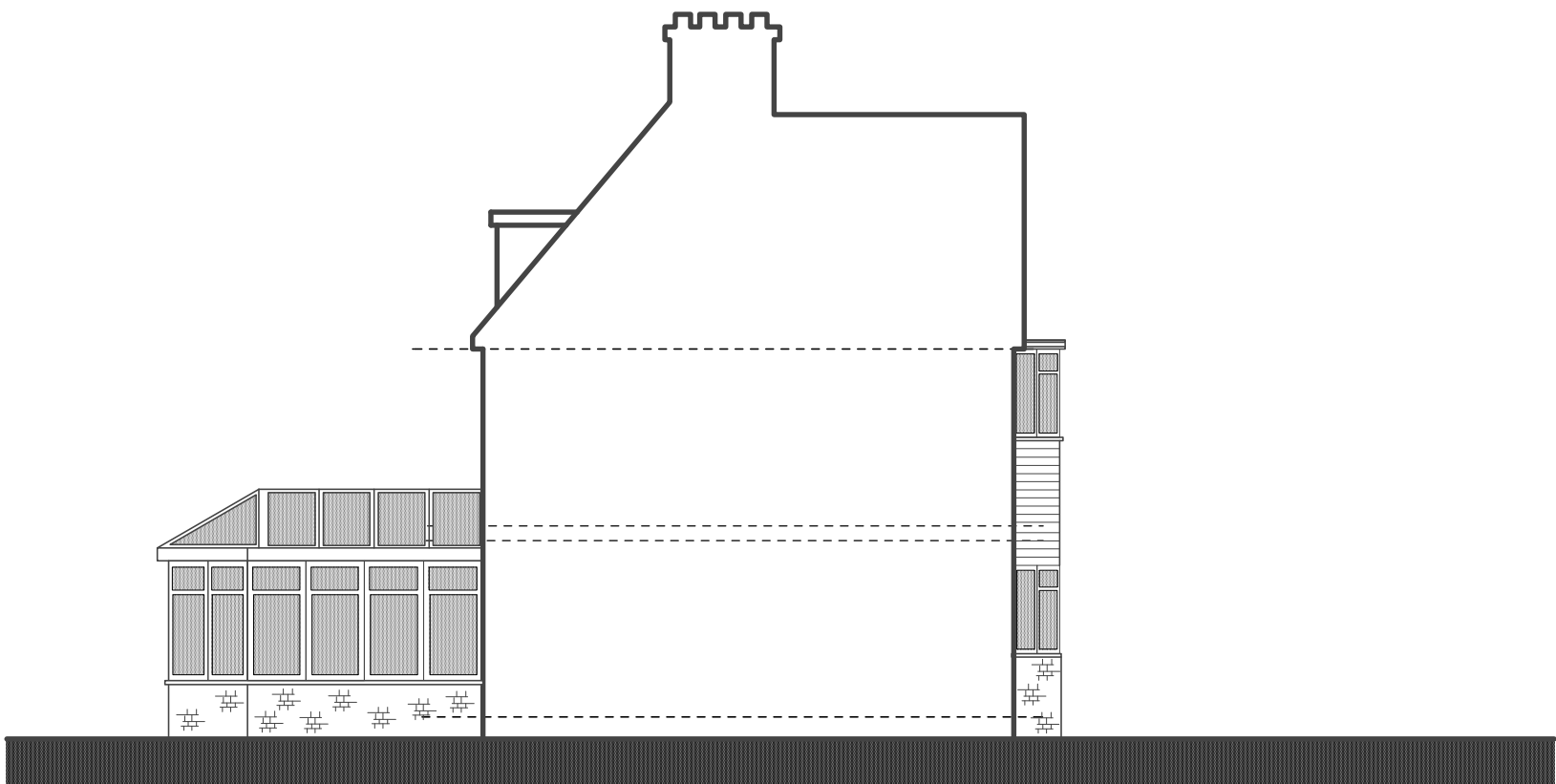

SIDE ELEVATION

- ROOF - Plain red/brown roof tiles
- WALLS - Facing brickwork
- WINDOWS - UPVc frame double glazed
- DOORS - UPVc frame double glazed
- RWP & GUTTERS - UPVc black

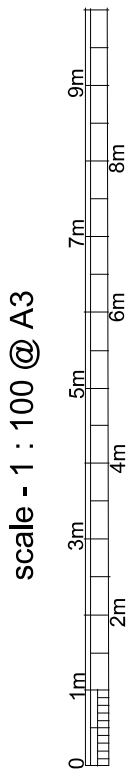

SIDE ELEVATION

EXISTING

THIS APPLICATION IS TO  
 EXTEND AN EXISTING  
 PRIOR APPROVAL WHICH  
 WAS VALID UNTIL 30th MAY  
 2019.  
 REF: 39891/APP/2016/1375

Purpose - Prior approval application

ELEVATIONS

All dimensions to be checked on site. All omissions & discrepancies to be reported to the designer.	PROJECT:	8 Park Way, Ruislip, HA4 8NY	DATE: 12/01/2021
	DWG NO:	EXG ELEV 05	REVISION: