

NOTE:
ALL MATERIALS TO BE USED IN ANY
EXTERIOR WORK SHALL BE SIMILAR
APPEARANCE TO THOSE USED IN THE
CONSTRUCTION OF THE EXTERIORS OF THE
EXISTING DWELLING HOUSE.

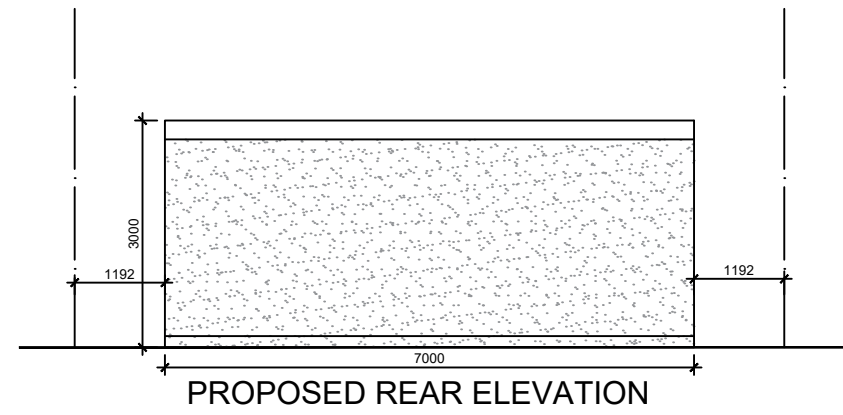
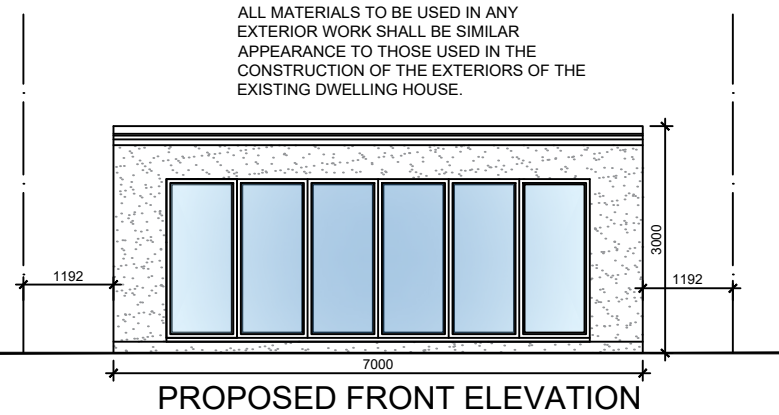

Rev		
Rev		
Rev	A - FIRST DRAFT	MAY'26
Client		
Agent	NAT CONSTRUCTION LIMITED DESIGN & BUILD 15 MAPLE AVENUE HARROW MIDDLESEX HA2 8DG MOB - 07944301645	
Project	90 NORTH VIEW PINNER HA5 1PF	
Drawing Title	PROPOSED OUTBUILDING	
Drawing Title	PL-12	Rev. A
Drawn By:	Scale:	Date:
NAT	1:50 1:100	MAY 2026