

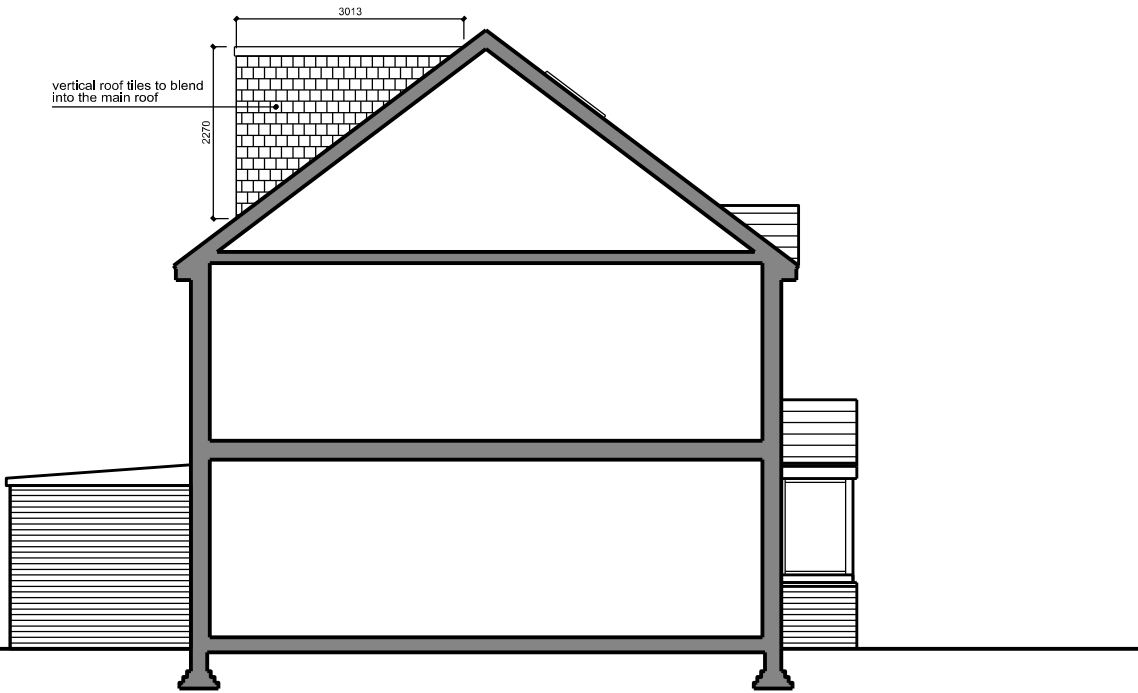

PROPOSED FRONT (SOUTH-WEST) ELEVATION

VOLUME CALCULATION:  
  
dormer:  
 $3.01 \times 2.27 / 2 \times 3.10 = 10.59 \text{m}^3$



PROPOSED SIDE (NORTH-WEST) ELEVATION



PROPOSED REAR (NORTH-EAST) ELEVATION

Proposed Rear Dormer,  
set back from original  
eaves / ridge / hip, width  
to be less than two thirds  
of the width of original roof

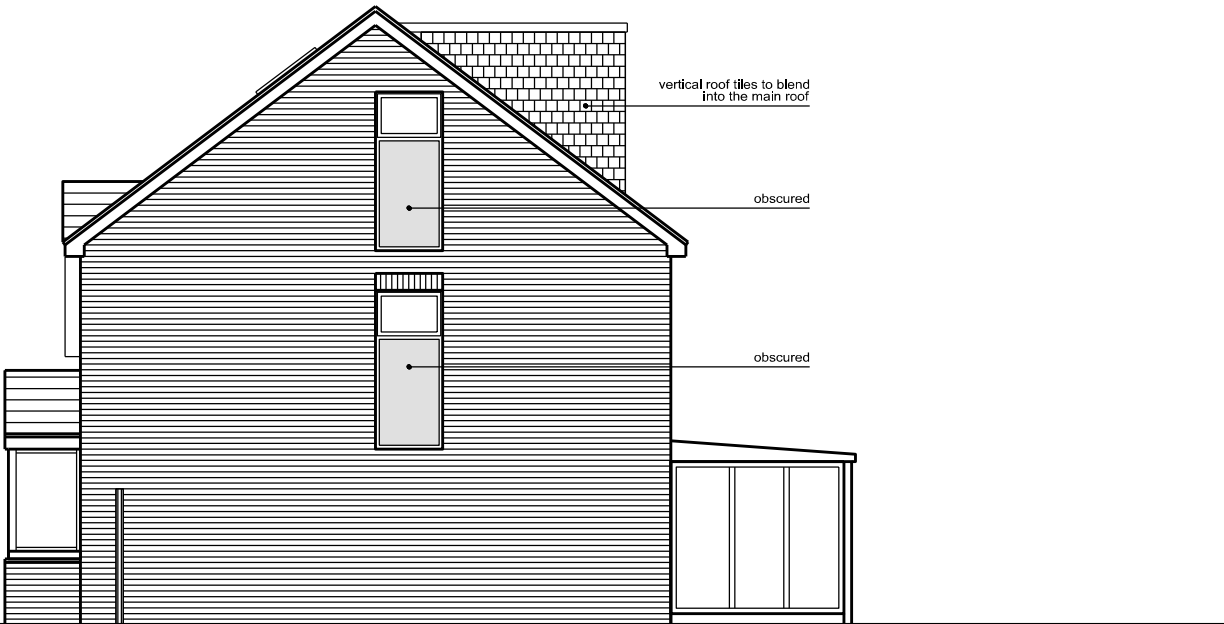

PROPOSED SIDE (SOUTH-EAST) ELEVATION

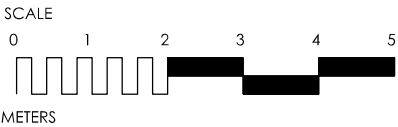

revisions A - issued for Planning 10.08.2023

project PRIVATE HOUSE  
7 Hastoe Close,  
Hayes, UB4 9RW

drawing PROPOSED ELEVATIONS

scale 1:100 @ A3

date July 2023

drawn by DR

drawing No LC - 005

revision A