

1 Site plan - Existing  
Scale: 1:100

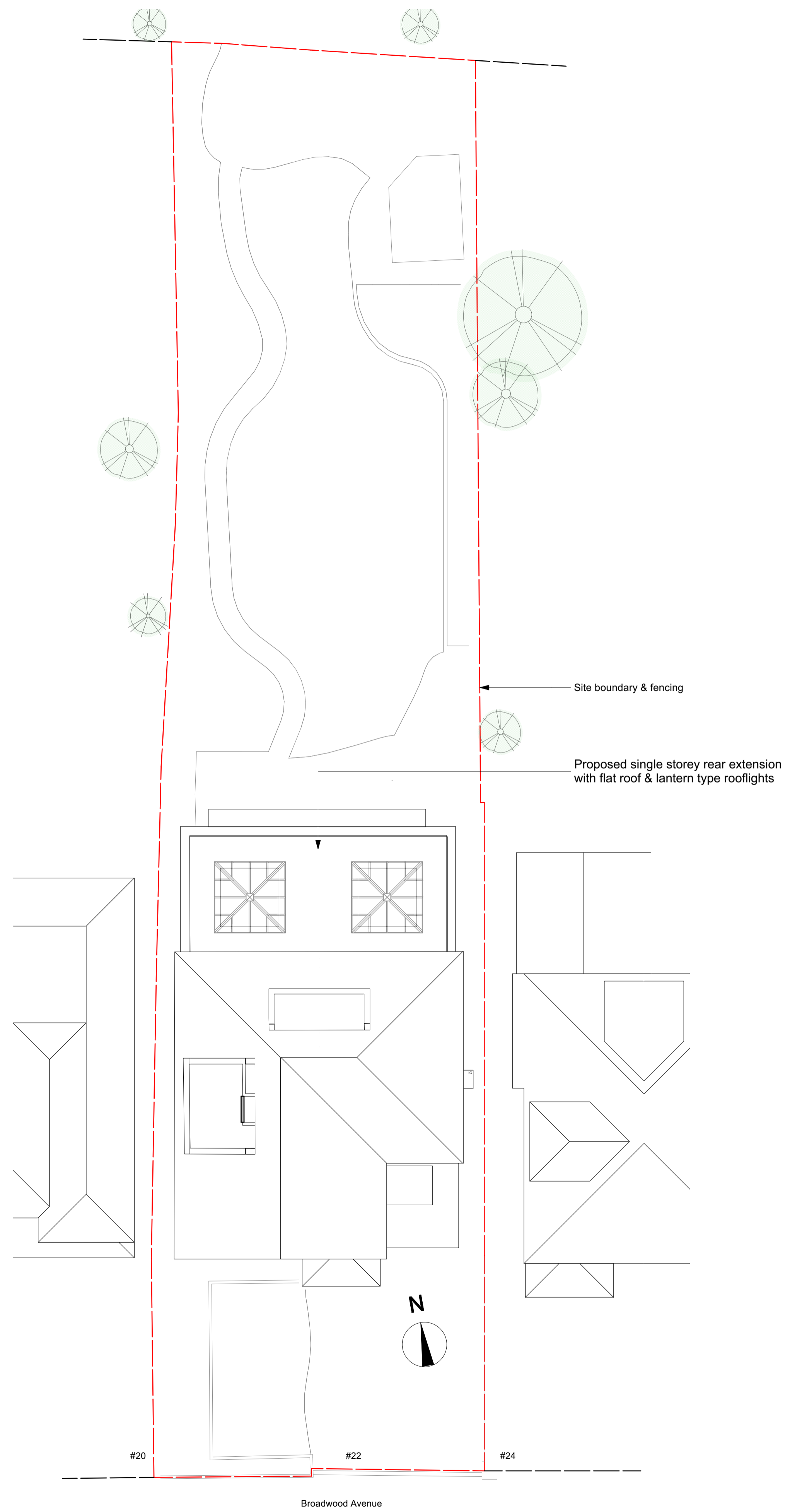

2 Site plan - Proposed  
Scale: 1:100



- Notes:**
- Use figure dimensions only
  - Do not scale from this drawing
  - Issued for purpose indicated only. This is not for construction
  - All dimensions to be checked on site
  - Architect to be notified of any discrepancies before construction commences
  - Structural and services information is indicative only
  - Refer to consultants' drawings and specification for details and setting out
  - All work and materials to be in accordance with current applicable statutory legislation and to comply with all relevant codes of practice and British and European Standards
  - Information gained from this drawing is the sole copyright of Livewell Architecture and should not be copied or reproduced without prior permission



| No. | Date | Revision Notes |
|-----|------|----------------|
|     |      |                |

Architect

**LIVWELL ARCHITECTURE**  
 info@livewellarchitecture.co.uk  
[www.livewellarchitecture.co.uk](http://www.livewellarchitecture.co.uk)  
 07915 906393

RIBA #  
 Chartered Practice

Client

Project Address **22 Broadwood Avenue, Ruislip HA4 7XR**

Sheet Title **Site Plans**

|                             |                           |
|-----------------------------|---------------------------|
| Scale @ A1<br>1:100         | Status<br><b>PLANNING</b> |
| Drawn By<br>CL              | Checked By<br>CL          |
| Date<br>20/03/2025          | Revision                  |
| Project Ref<br>2024.05-22BA | Drawing Number<br>001     |