

# PROPOSED DRAWINGS

## SIDE ELEVATION

The adjacent drawing reflects the Proposed Side Elevation of one dwelling house, but which will also be mirrored for the other dwelling house on the non-detached wall.

\* Obscured glazing to bathroom.

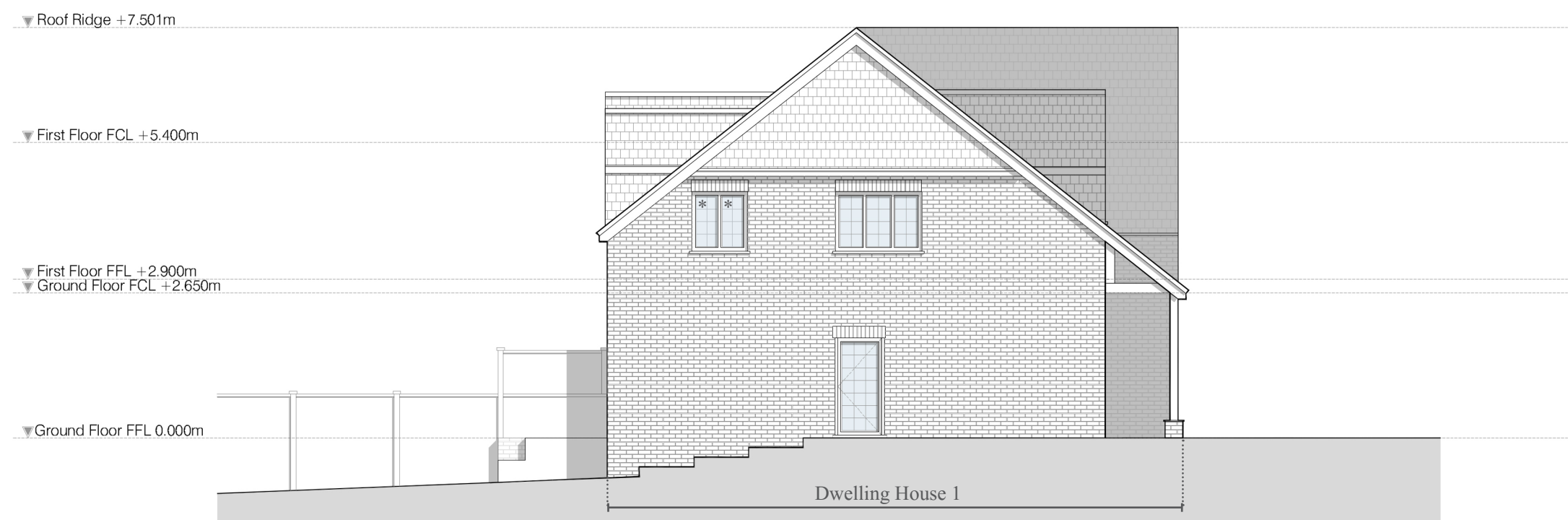

Side Elevation

### PROPOSED SIDE ELEVATION.

DRAWING no. 3002 1:100@A3

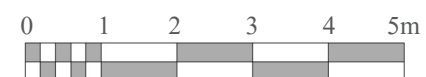

LAND AT RUSHMOOR CLOSE PINNER. HA5 2HF

