

<i>Nigel Fallon, B.Sc. (Hons) MBEng. 07768-408525</i> <i>Planning & Development Consultant, Building Engineer.</i> 164 Japonica Lane, Willen Park, Milton Keynes, MK15 9EE.		ADDRESS: 16, GLENHURST AVENUE, RUSSHIP, HA4 7LZ.	
DRAWING TITLE: EXISTING/ PROPOSED ELEVATIONS		NO. - 02	REV: A
SCALE - 1:100		DATE: 24/ 02/ 2022	
ORG. PAPER SIZE: A3			

HIP > GAB.	0.333 12.80m 3.88m	16.54m
 DORMER	5.22m ² 6.30m	32.87m ²
TOTAL =		49.41m ³
49.41m ³ < 50m ³ , THEREFORE ITS P.D.		

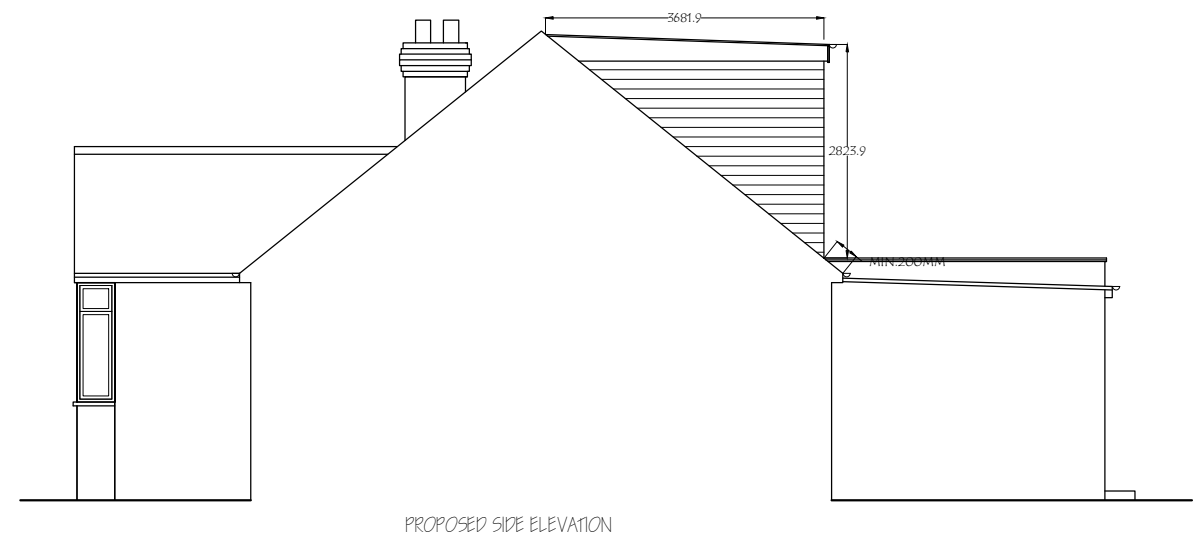

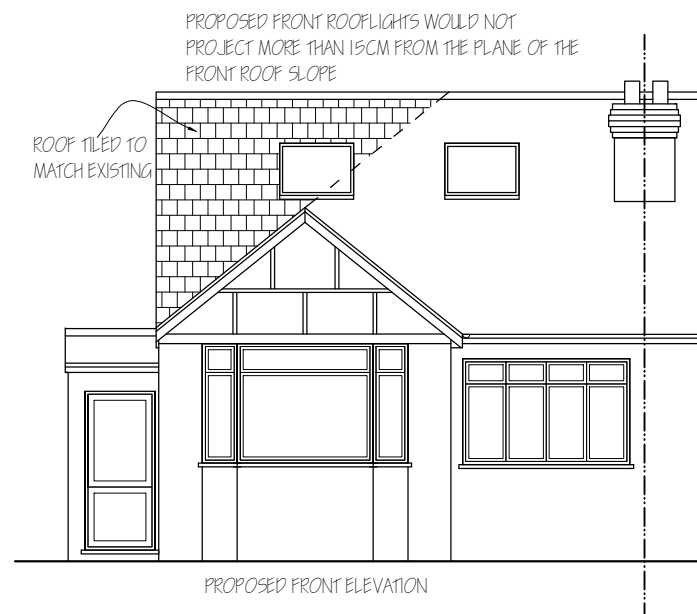
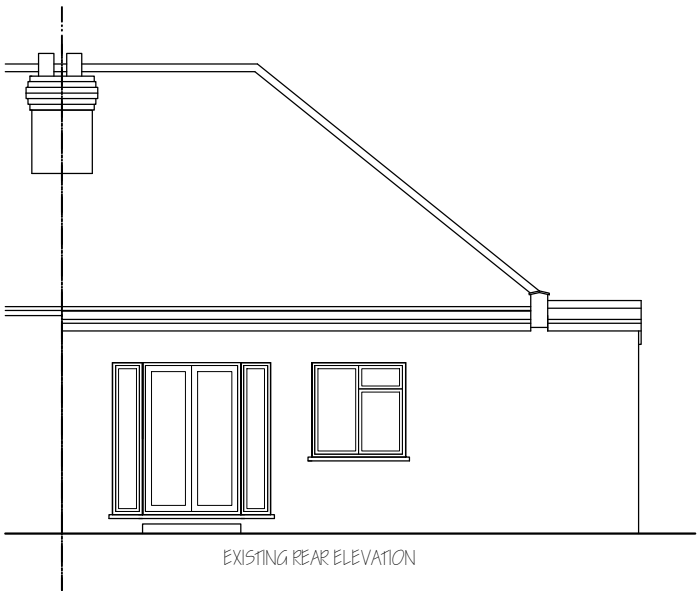

EXISTING REAR ELEVATION



EXISTING SIDE ELEVATION

Nigel Fallon, B.Sc. (Hons) MEng. 07768-408525

Planning & Development Consultant, Building Engineer.

164 Japonica Lane,
Willen Park,
Milton Keynes, MK15 9EE.

DRAWING TITLE: EXISTING/ PROPOSED ELEVATIONS

SCALE - 1:100

DATE: 24/ 02/ 2022

ADDRESS:

16, GLENHURST AVENUE,
RUISLIP, HA4 7LZ.

NO. - 03

REV: A

DRG. PAPER SIZE: A3

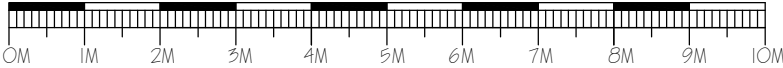

HIP > GAB.	0.555 12.80m² 3.88m	16.54m²
DORMER	5.22m² 6.50m	32.87m²
TOTAL =		49.41m²
49.41m² < 50m², THEREFORE ITS P.D.		



PROPOSED REAR ELEVATION

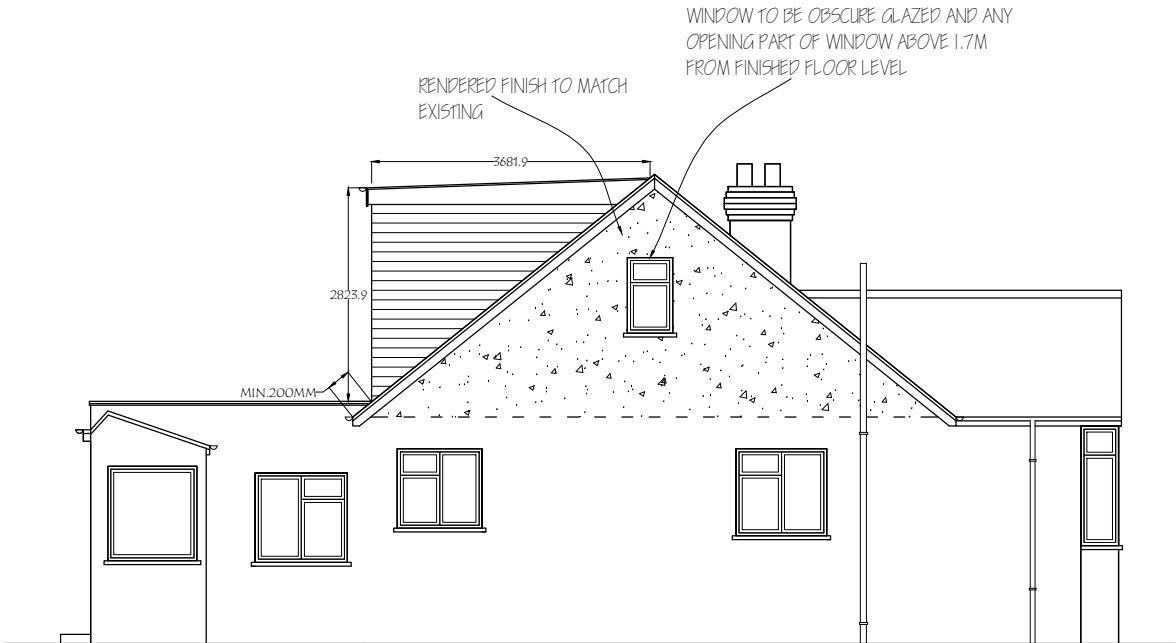

PROPOSED SIDE ELEVATION