

NOTES:
The boundaries & ownerships shown on this drawing are based on third party information provided by others. The author takes no responsibility for the accuracy of the information shown. Suitability of information shown is to be confirmed/approved by others prior to inclusion or reference in any documentation.'

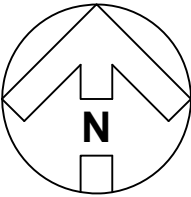

0m 25 50
1:1250

- Planning Application boundary
33 sqm (0.01 acres)
- Site Area
21,326 sqm (5.27 acres)

REVISION: 1 BY: RHM CHECKED: DATE: 06/10/2023
Initial issue

STATUS
A3 | PLANNING

CLIENT

Sainsbury's

PROJECT
UXBRIDGE
PROPOSED TIMPSON POD

TITLE
SITE LOCATION PLAN

Hadfield Cawkwell Davidson
Broomgrove Lodge, 13 Broomgrove Rd, Sheffield, S10 2LZ T 0114 266 8181 www.hcd.co.uk

HCD PROJECT NO. 2021-249	SCALE 1:1250 @ A3	REV. 1
ASSET-ID, PROGRAMME CODE AS-2133_2002	ORIGINATOR HCD	DIVISION Z07
LEVEL 00	TYPE - ROLE - NUMBER SK-A-9348	

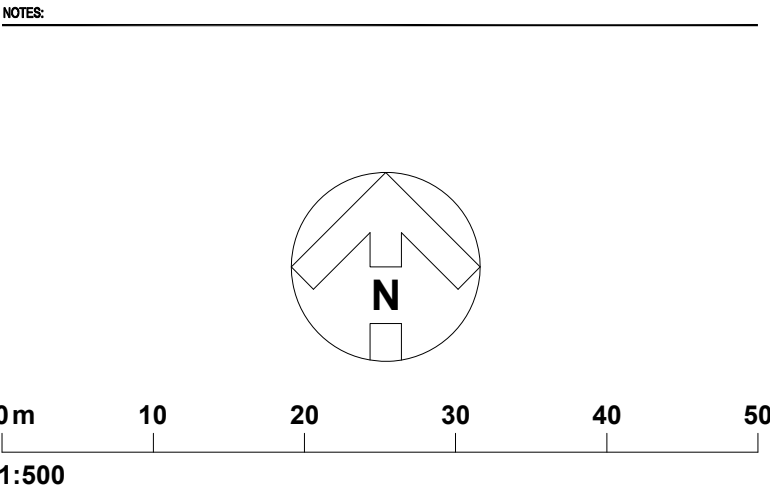
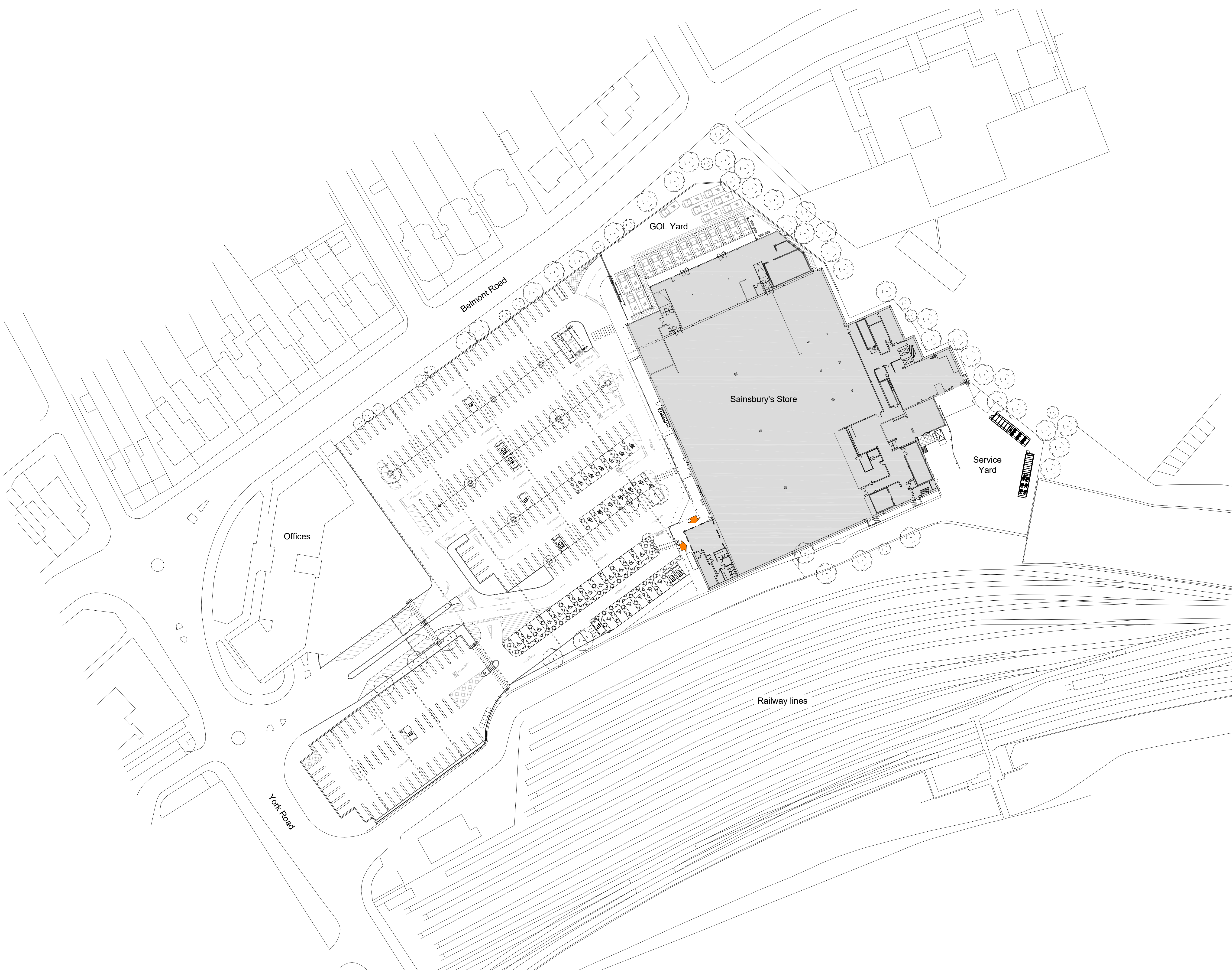

REVISION: 1 BY: RH/M CHECKED: DATE: 06/10/2023
Initial Issue

STATUS
A3 | PLANNING

CLIENT

Sainsbury's

PROJECT
**UXBRIDGE
PROPOSED TIMPSON POD**

TITLE
EXISTING SITE PLAN

Hadfield Cawkwell Davidson

Broomgrove Lodge, 13 Broomgrove Rd, Sheffield, S10 2LZ T 0114 266 8181 www.hcd.co.uk

HCD PROJECT NO. 2021-249	SCALE 1:500 @ A1	REV. 1
ASSET ID, PROGRAMME CODE AS-2133_2002	ORIGINATOR HCD	DIVISION Z07
LEVEL 00	TYPE, ROLE, NUMBER SK-A-9349	

S:\Architecture\2021-249\Drawings\DR - Plotsheets\Uxbridge\SK-A-9349 - Ex Site Plan - Uxbridge PL.dwg | © HCD

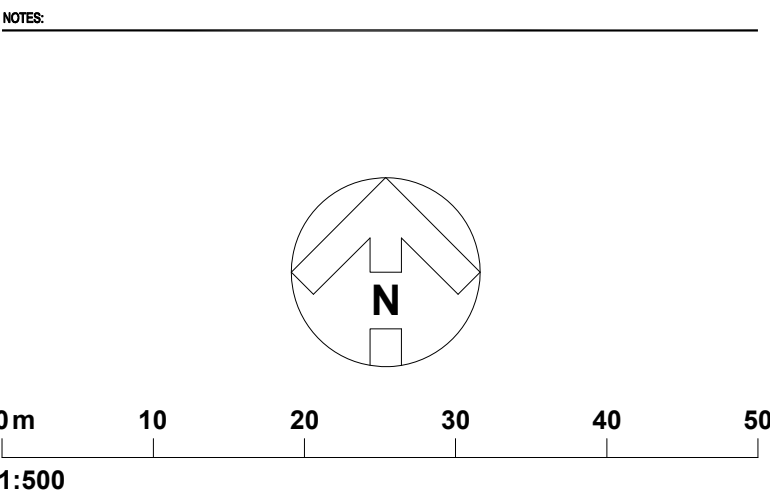
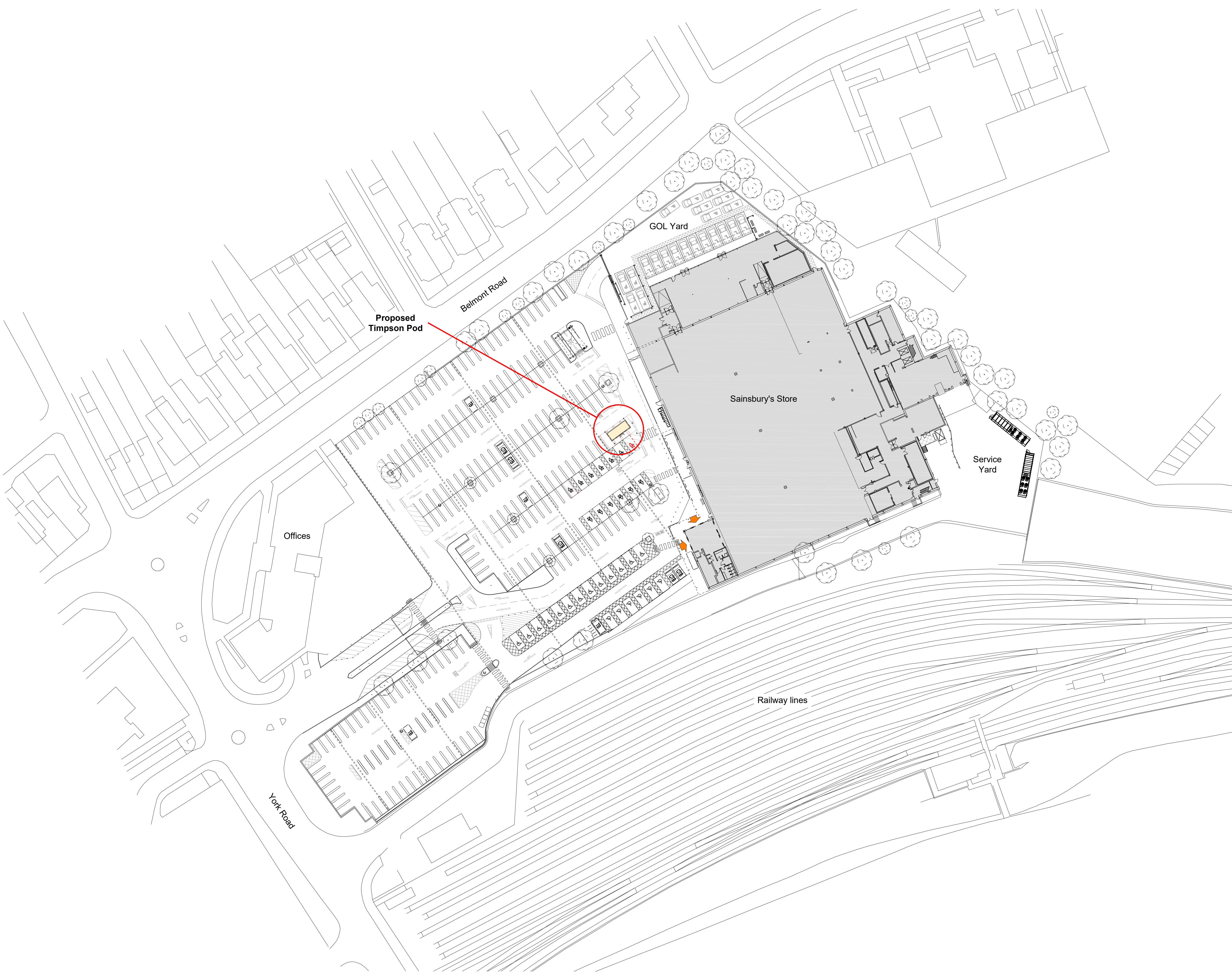

REVISION: 1
Initial issue

BY: RH/M

CHECKED:

DATE: 06/10/2023

STATUS

A3 | PLANNING

CLIENT

Sainsbury's

PROJECT

UXBRIDGE
PROPOSED TIMPSON POD

TITLE

PROPOSED SITE PLAN

Hadfield Cawkwell Davidson

Broomgrove Lodge, 13 Broomgrove Rd, Sheffield, S10 2LZ T 0114 266 8181 www.hcd.co.uk

HCD PROJECT NO. 2021-249	SCALE 1:500 @ A1	REV. 1
ASSET ID, PROGRAMME CODE AS-2133_2002	ORIGINATOR HCD	DIVISION Z07
LEVEL 00	TYPE, ROLE, NUMBER SK-A-9350	

S:\Architecture\2021-249\Drawings\DR - Plotsheets\UXbridge\SK-A-9350 - Pl Site Plan - UXbridge PL.dwg | © HCD

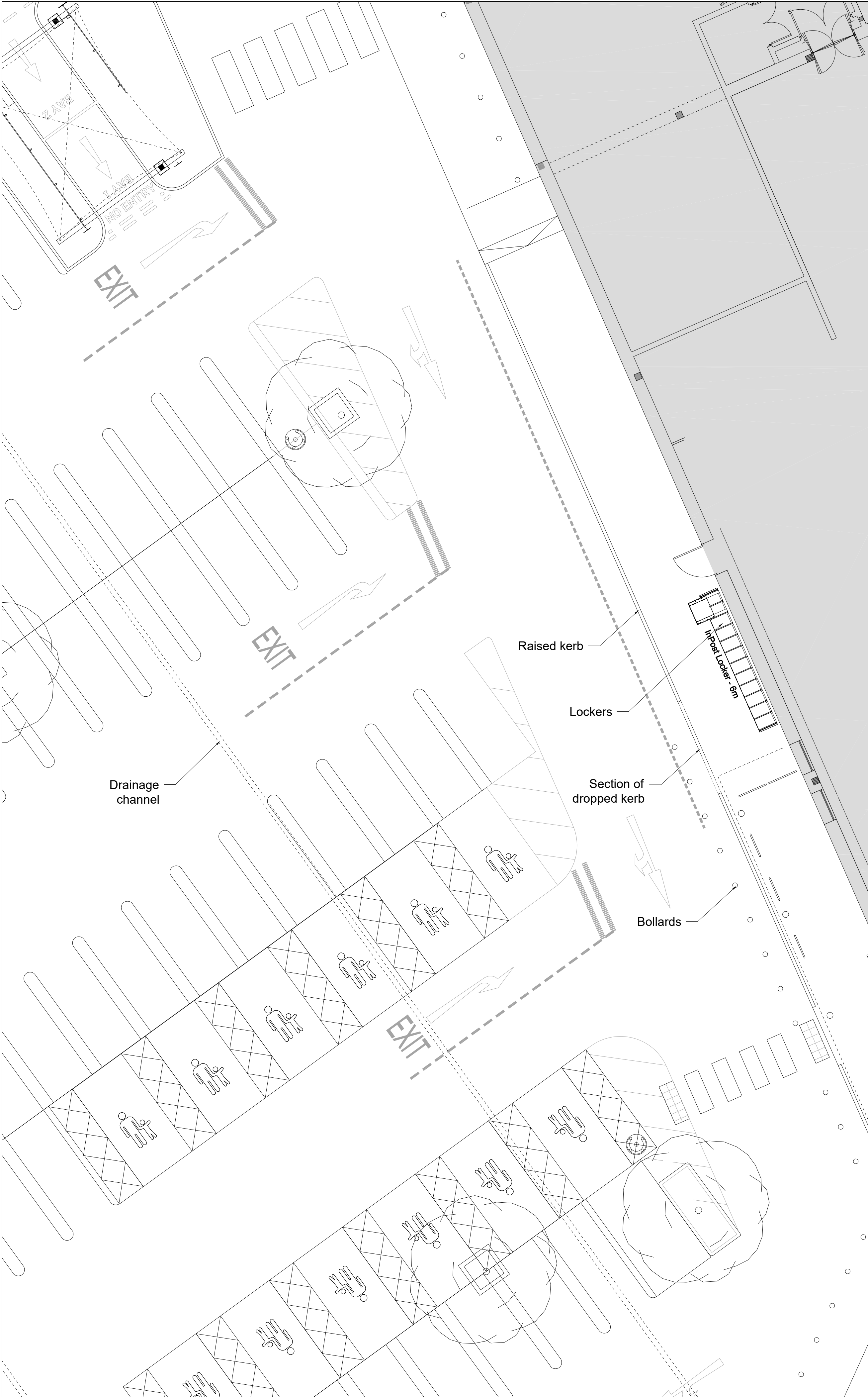

EXISTING DETAILED PLAN
Scale 1:100 @ A1

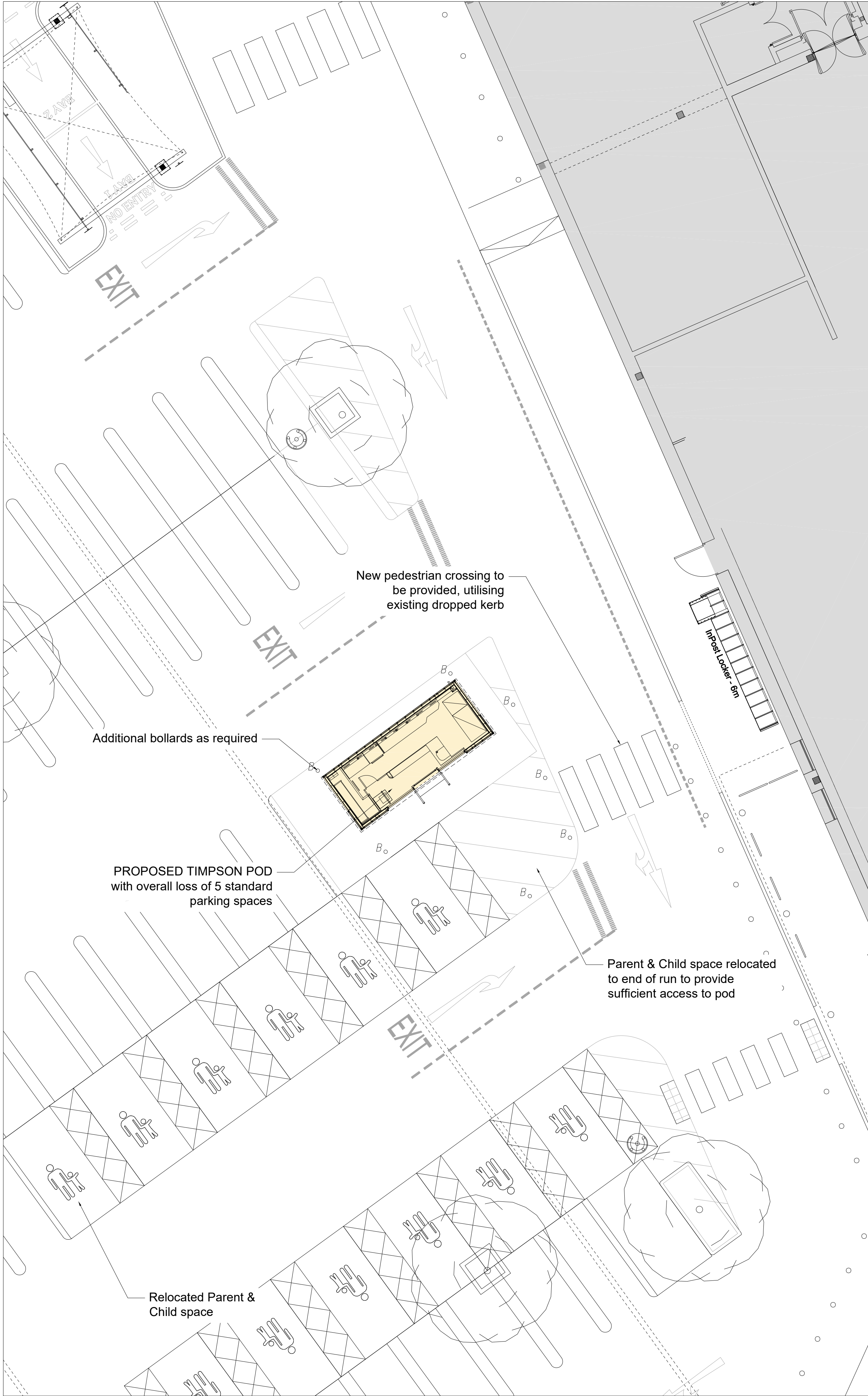

PROPOSED DETAILED PLAN
Scale 1:100 @ A1

NOTES

0m 2 4 6 8 10
1:100

**FOR PROPOSED TIMPSON POD
ELEVATIONS REFER TO DRAWING
SK-A-9111**

REVISION: 1 BY: RH/M CHECKED: DATE: 06/10/2023
Initial issue

STATUS
A3 | PLANNING

CLIENT

Sainsbury's

PROJECT
**UXBRIDGE
PROPOSED TIMPSON POD**

TITLE
**EXISTING / PROPOSED
DETAILED PLANS**

Hadfield Cawkwell Davidson

Broomgrove Lodge, 13 Broomgrove Rd, Sheffield, S10 2LZ T 0114 266 8181 www.hcd.co.uk

HCD PROJECT NO. 2021-249	SCALE 1:100 @ A1	REV. 1
-----------------------------	---------------------	-----------

ASSET ID: PROGRAMME CODE AS-2133_2002	ORIGINATOR HCD	DIVISION Z07	LEVEL 00	TYPE-ROLE-NUMBER SK-A-9351
--	-------------------	-----------------	-------------	-------------------------------

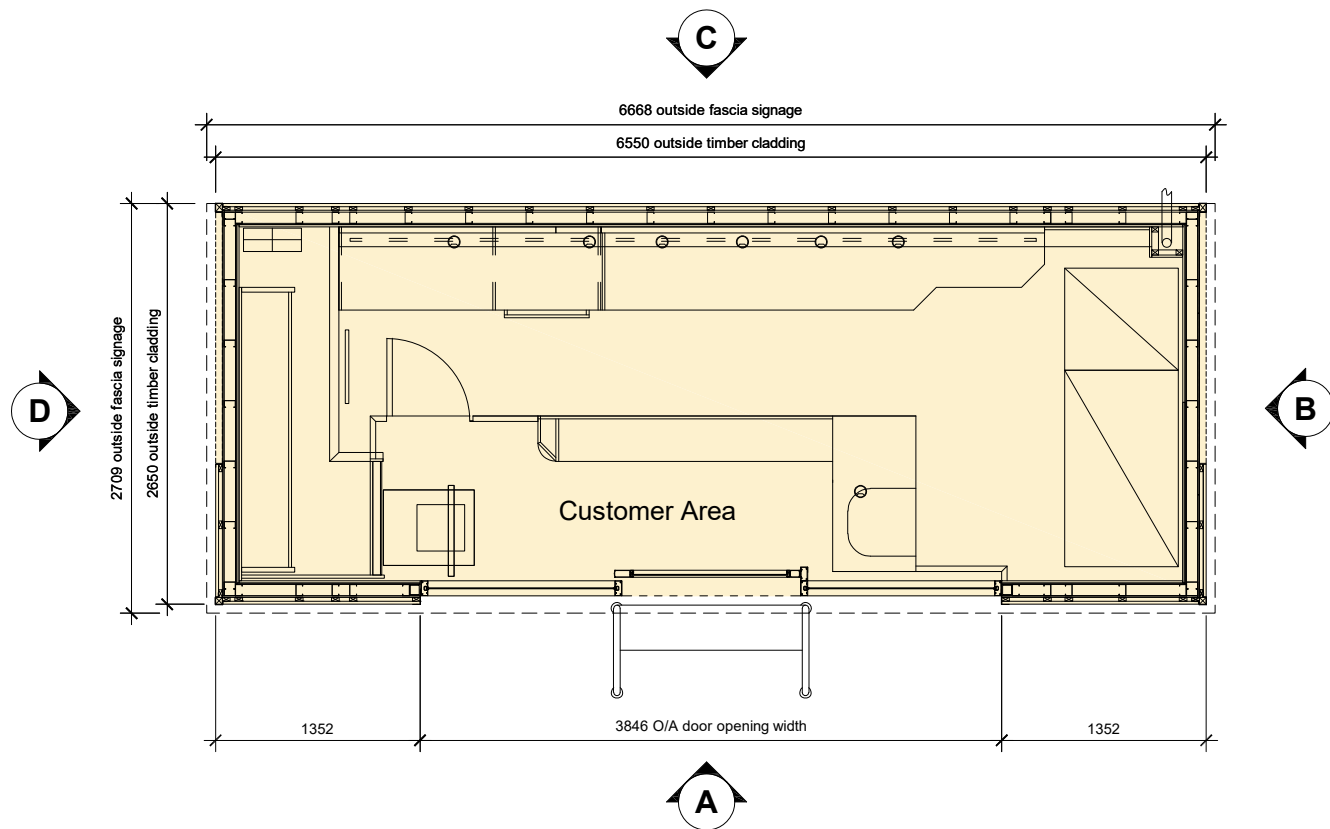

PLAN



ELEVATION A

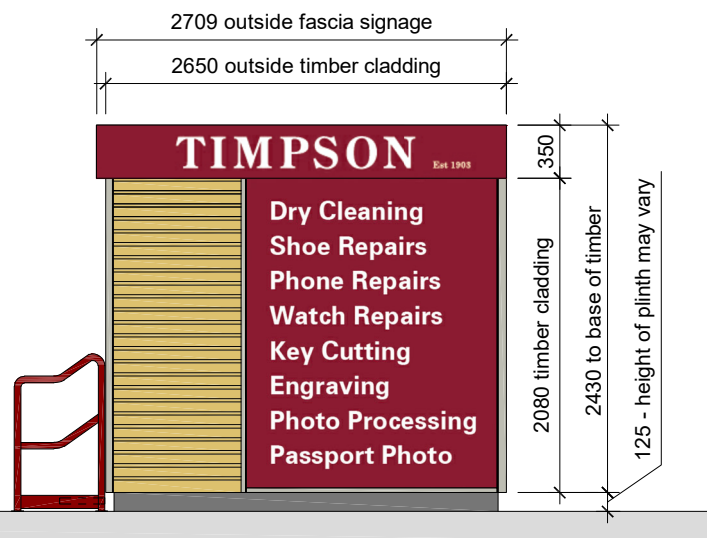

ELEVATION B

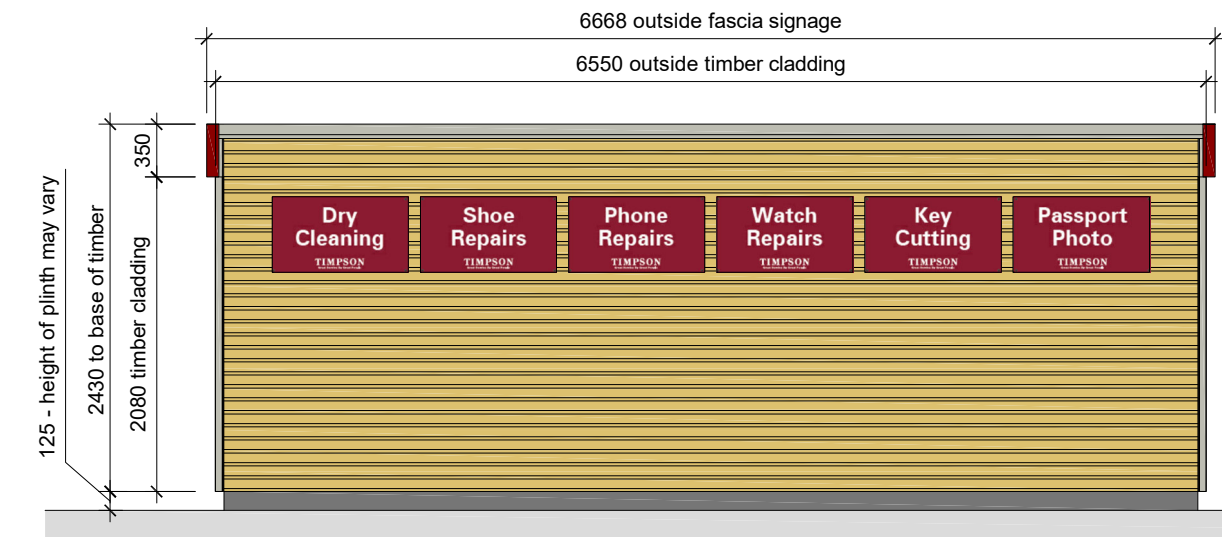

ELEVATION C



ELEVATION D

REFER TO SK-A-9121 FOR SIGNAGE INFORMATION

NOTES:		
PROPOSED AREAS	sq ft	sq m
Gross Internal Area	156 sq ft	15 sq m
Gross External Area	185 sq ft	17 sq m

- Roof**
Protan roofing membrane. Colour: Light Grey RAL 7040
- External finish**
Larch timber cladding.
- External Door/Screens**
Aluminium glazed door and glazed side screens.
Polyester powder coated finish - Colour: Light Grey RAL 7044.
- Fascia**
2mm thick fabricated aluminium panel.
Colour: Burgundy RAL 3004.
With aluminium light box / back tray for internal illumination.
- Handrail**
Tubular handrail with steps, as required, to suit site levels.
Colour: Burgundy RAL 3004 to match fascia.
- Signage**
2mm thick fabricated aluminium panel, with vinyl graphics applied.

REVISION: 1	BY: RHM	CHECKED:	DATE: 28/07/2022
Initial issue			

STATUS

A3 | PLANNING

CLIENT

Sainsbury's

PROJECT

TIMPSON POD CONCESSIONS

TITLE

TIMPSON POD
6550mm x 2650mm
with rear signage

Hadfield Cawkwell Davidson

Broomgrove Lodge, 13 Broomgrove Rd, Sheffield, S10 2LZ T 0114 266 8181 www.hcd.co.uk

HCD PROJECT NO. 2021-249	SCALE 1:50 @ A2	REV. 1
ASSET-ID, PROGRAMME CODE AS-XXXX_2002	ORIGINATOR HCD	DIVISION Z05
LEVEL ZZ	TYPE - ROLE - NUMBER SK-A-9111	