

PROPOSED GROUND FLOOR PLAN
SCALE 1:100

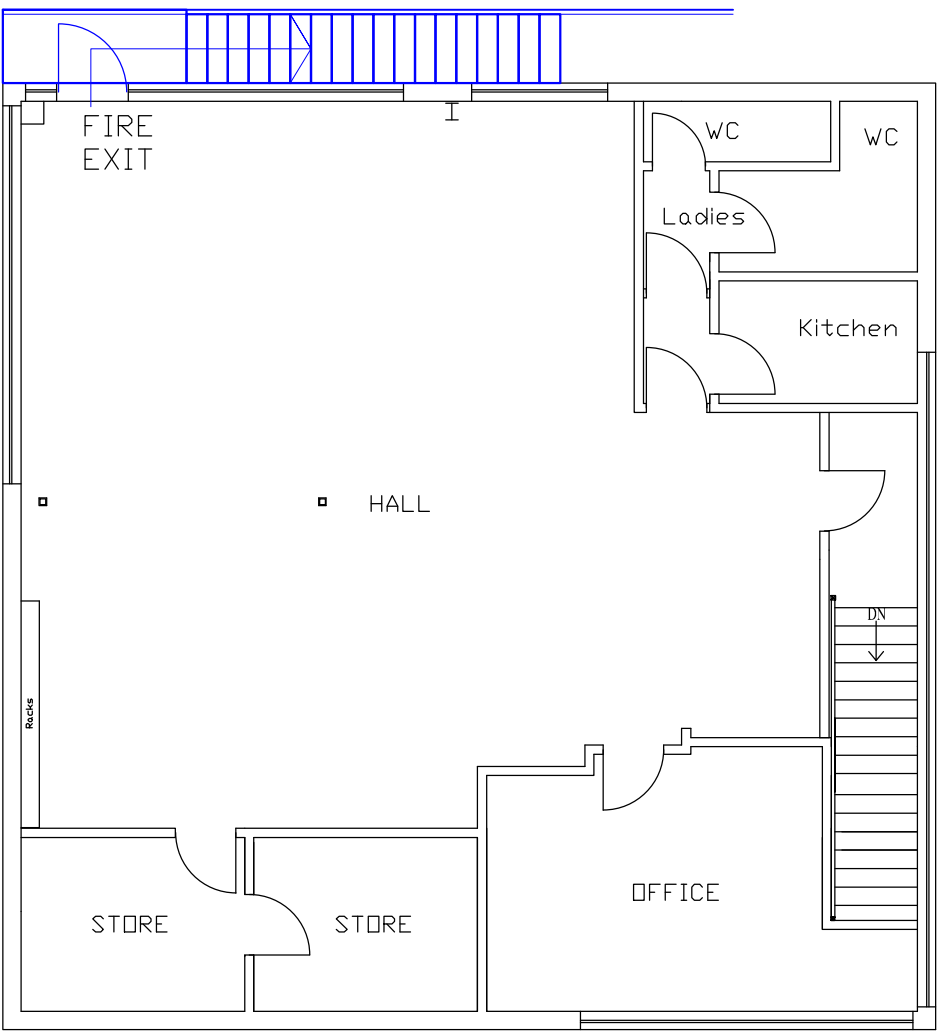

PROPOSED FIRST FLOOR PLAN
SCALE 1:100

1. The extension will allow The Mosque to offer a surgery service, for the local community to benefit. Services such as meeting with your local councillor, specialist mental health, diabetes clinics or anything else that will benefit the community.
2. A place for the elderly to meet and have a chat with others in a comfortable environment for both men and women.
3. Shelter from the rain for, when the congregation need to queue to get into the mosque for Friday prayers.
4. An advice center for the community to come and seek advice on various issues.
5. A place for parents to wait to collect their children whilst they attend classes at the mosque.
6. Enhance the security of the mosque.

Rev.No	DATE	REV. NOTE
CAD REF		

Project Title		
Front Extension & Installation of Steel Stairs for 1st Floor Rear Emergency Exit.		
Layout Name		
PROPOSED FLOOR PLANS		
Client	Hillingdon Borough Central Mosque.	
Site	Unit-1, Johnsons Industrial Estate, Silverdale Rd, HAYES, UB3 3BA.	
Drawn By		Designed By
LT		SA
Drawing No		Revision No
22HL/011		00
Compass	Date	Scale
	26-06-2022	1:100
	Project No	Sheet No
		-
HEAD OFFICE :		
S A Design & Management		
saud_ahmad67@outlook.com		
Phone :		
0044 7930880404		
THIS DRAWING IS A COPYRIGHT OF S A DESIGN & MANAGEMENT AND MUST NOT BE DUPLICATED OR REPRODUCED WITHOUT PERMISSION FROM THE COMPANY.		