

1:100
@A3

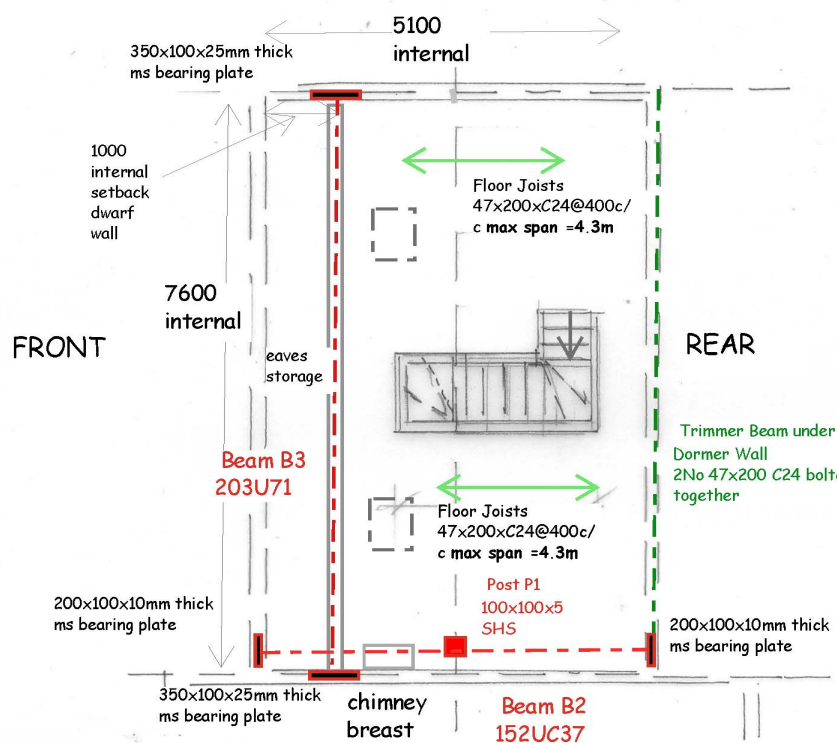

- Notes
1. Floor joists to be double and bolted around staircase
 2. Beams to be painted on site with 2 coats of 30 min fire in tumescent paint
 4. All measurements in millimeters
 5. All steel to be Grade S355 with 2 coats of red oxide primer

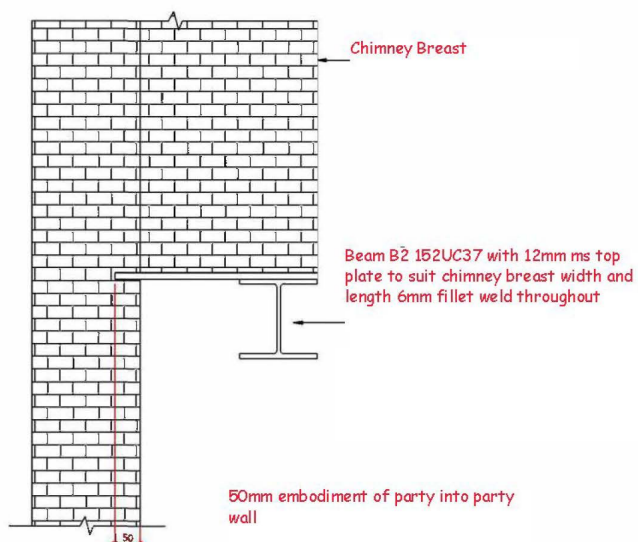

PROPOSED LOFT PLAN
CONVERSION 7 SOUTH ROAD
WEST DRAYTON
Scale 1:100@A3
Drg No SR-01
Date 22 May 2025

1:100
@A3

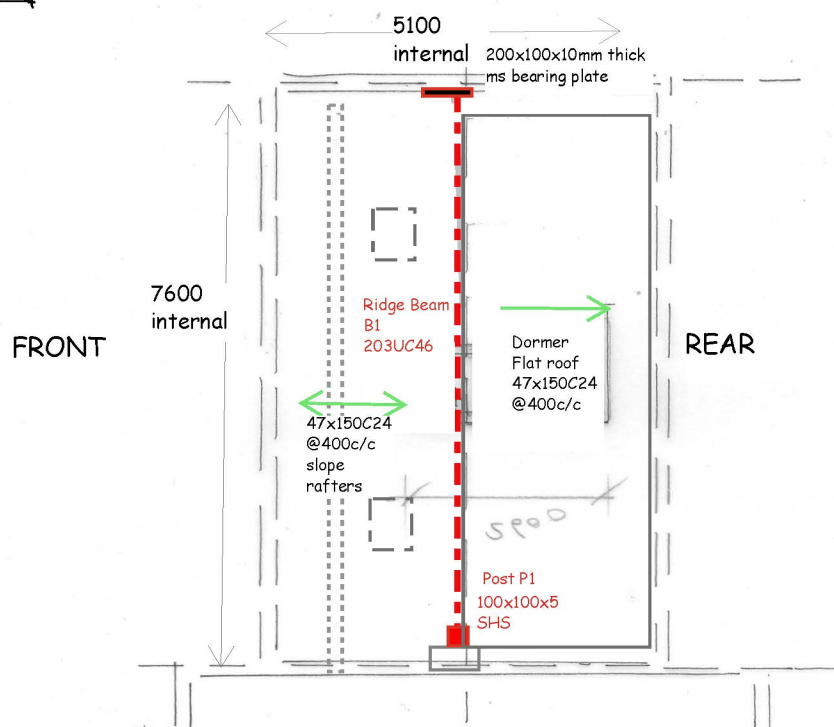
- Notes
1. rafters to be double and bolted around roof lights
 2. Rafters to be tipped and bolted under dormer cheeks
 3. Beams to be painted on site with 2 coats of 30 min fire in tumescent paint
 4. All measurements in millimeters
 5. All steel to be Grade S355 with 2 coats of red oxide primer

PROPOSED LOFT PLAN
CONVERSION 7 SOUTH ROAD
WEST DRAYTON
Scale 1:100@A3
Drg No SR-02
Date 22 May 2025