Scale 1 : 100

Scale 1 : 500

Scale 1 : 50

Scale 1 : 1250

All Facing Materials to Match the Existing Finishes

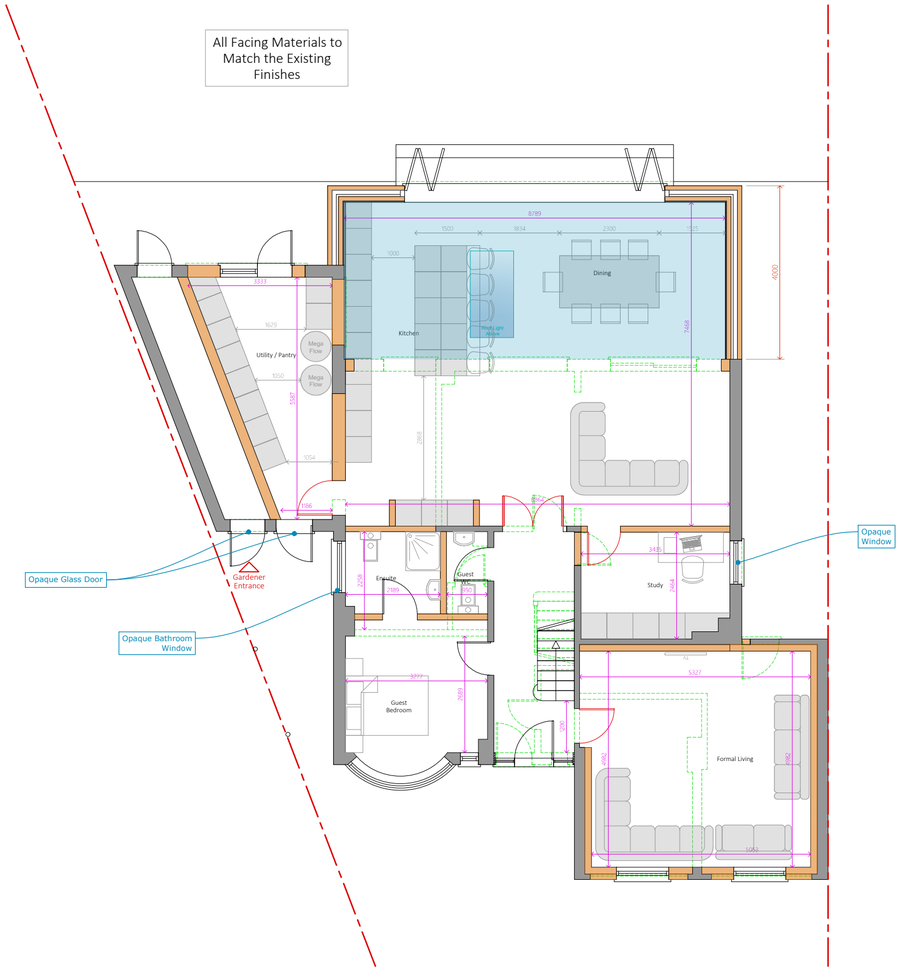

1 **Proposed Ground Floor Plan**

Scale 1/100

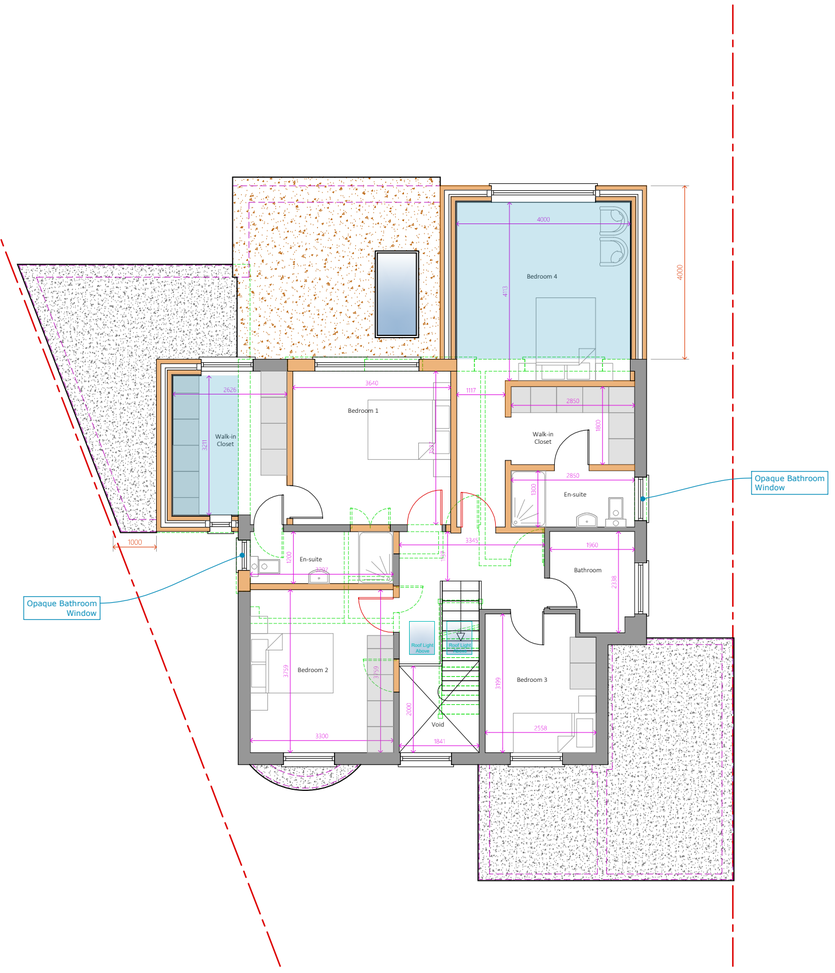

2 **Proposed First Floor Plan**

Scale 1/100

Legend

- Existing
- Proposed
- Removed
- Boundary Line
- Sound Separating Wall
- Paving
- Lawn
- Proposed Extension
- Digital Scan Data

PARTY WALL ACT 1996
OWNER/S MUST ENSURE ALL
PARTY WALL AGREEMENTS
ARE IN PLACE BEFORE
ANY BUILDING
WORKS ARE TO COMMENCE

IMPORTANT GENERAL NOTE
The specification is to be read in conjunction with the plans/section details, and other associated Structural details as may be provided.
All work is to be carried out to the Local Authority Planning and Building Regulations Approval, and the Codes of Practice and British Standards as necessary.
All dimensions, levels, sizes, positions and locations of particulars as indicated on drawings are to be verified by the appointed Contractor on site prior to engaging in works. Any discrepancies must be reported to the Architect/Surveyor/Engineer or responsible person/s immediately.
The Contractor is responsible for ensuring compliance with the CDM Regulations, and appropriate Health & Safety on site precautions.
The Client/Building Owner must obtain any necessary PARTY WALL AGREEMENTS, prior to engaging in the works on site.

Revision	Date	Description
A	08.01.2025	Planning Officers Email Dated 08.01.2025

Page Size: A2
Scale: 1:100
Revision: A

Drawn By: AAP
Checked By: NE
Drawing Status: Planning Issue
Date: Nov-24

DontMoveExtend.com
Planning Permission Specialists

Project: 12 Daymer Gardens
Pinner
HA5 2HP

Title: Proposed Plans

Drawing No: DG12-01-1003A

COPYRIGHT© 2024

DontMoveExtend.com and the Red Box are Registered Trade Marks Of Construct 360 Ltd