

Existing First Floor Plan

Proposed First Floor Plan

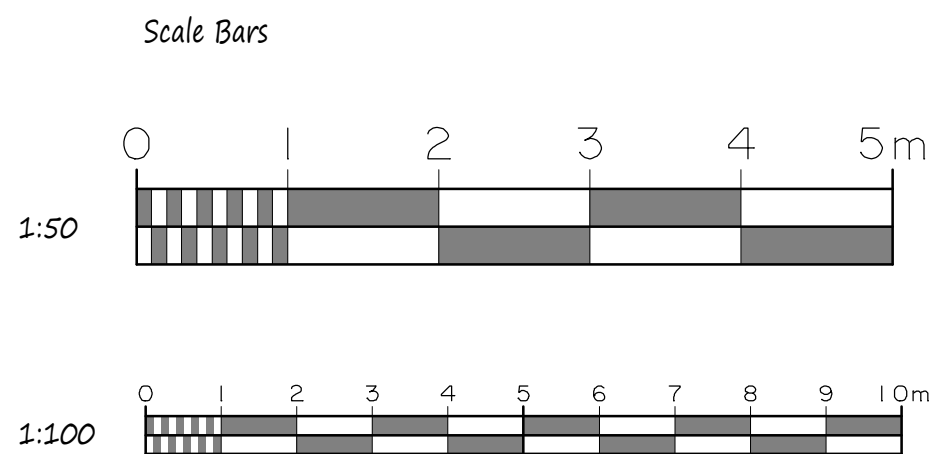

Proposed Elevations - All Materials to Match Existing



New side window to be obscurely glazed and non-openable up to 1.8m above FFL.

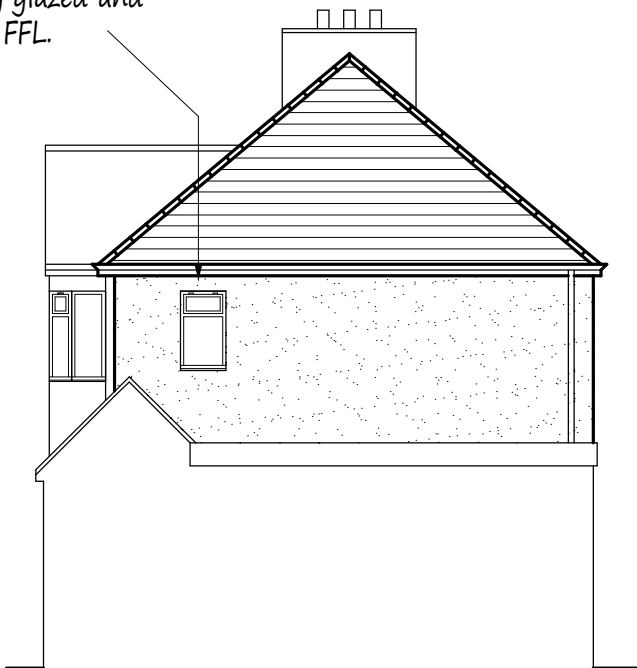

Walls to be pebbledashed / rendered to match existing.

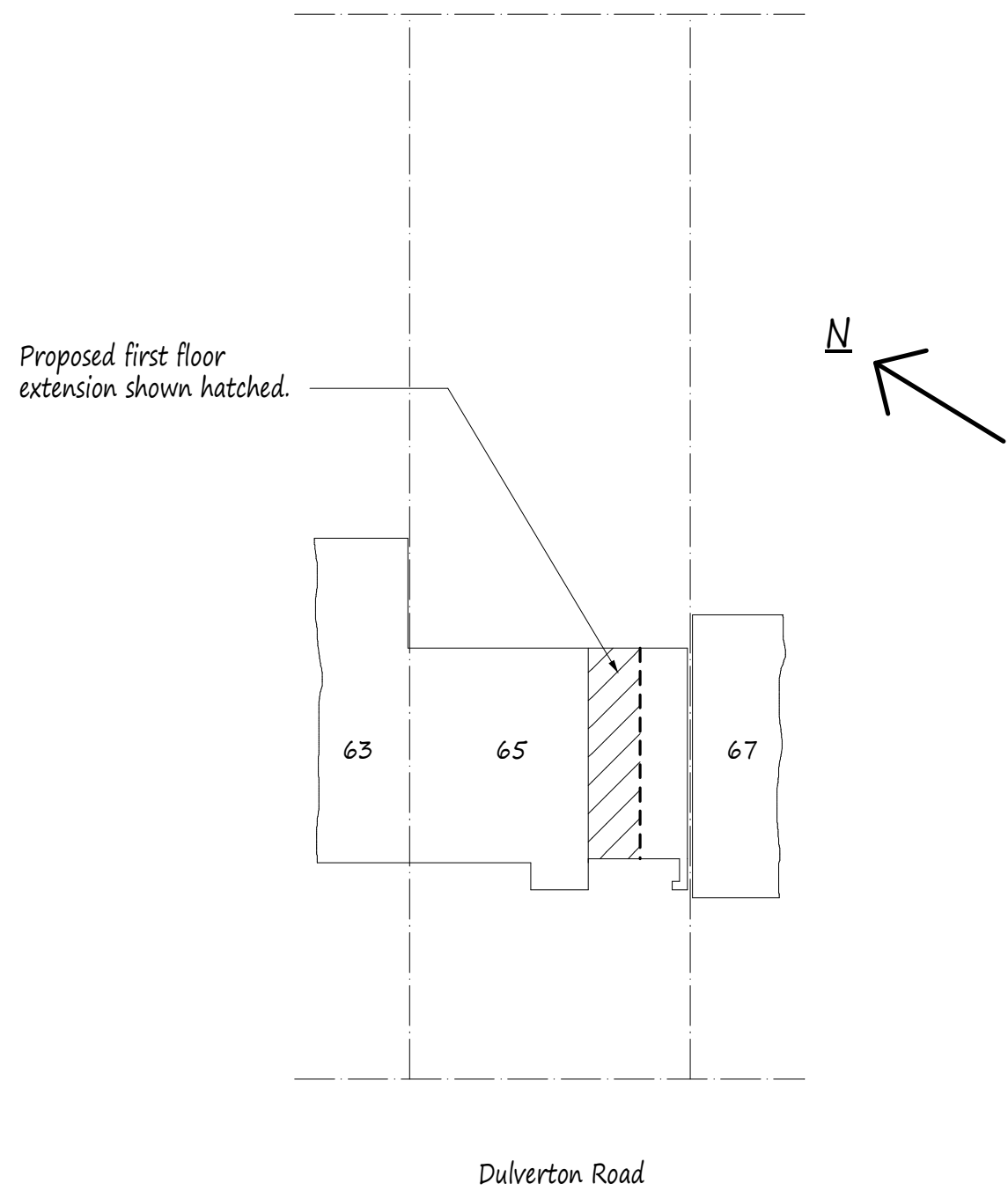

NOTES:  
All dimensions must be checked on site and not scaled from this drawing.

A		
	Date	Revisions
Copyright		
Pottle & Co Ltd. Building Design & Management Services		
Suite A 128 Manor Way Ruislip Middlesex HA4 8HR		
Tel: 01895 622800 www.pottle.uk.com		
Client Mr & Mrs Lunan-Hill		
Job Title  65 Dulverton Road Ruislip Manor Middlesex		
Drawing Title  Proposed First Floor Side Extension.		
Scale 1:50. 100. 200		
Date February 2020		Drawn by MDP
Drq No. 4362/01		