

24.01 Proposed First Floor Plan

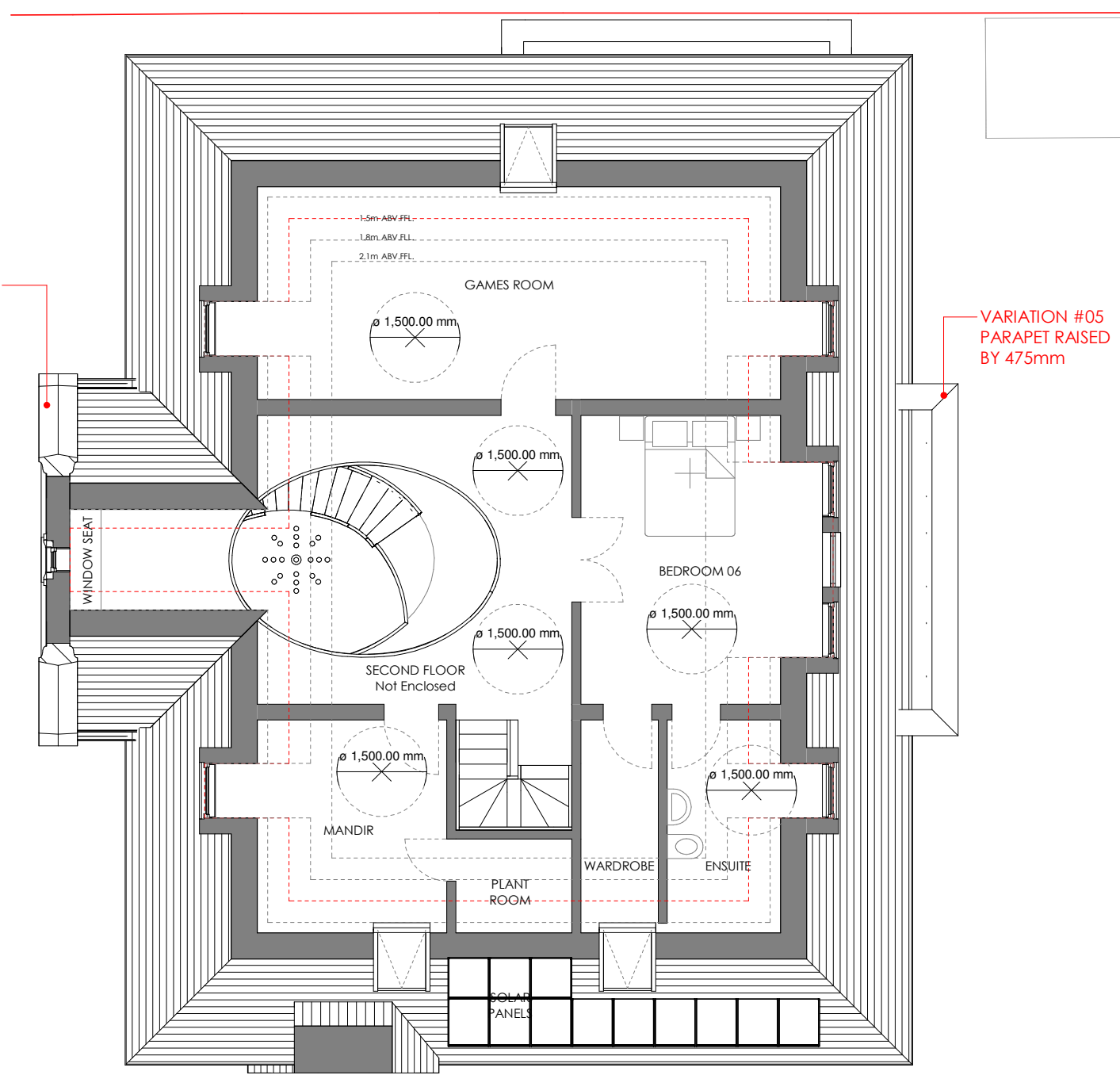

24.02 Proposed Second Floor Plan

# C360 - 24 Proposed First and Second Floor Plans (Rev E)

THE CONTRACTOR SHOULD CHECK ALL DIMENSIONS ON SITE.  
NO DIMENSIONS TO BE SCALED FROM THIS DRAWING (EXCEPT FOR PLANNING PURPOSES).  
NO PART OF THIS DRAWING IS TO BE COPIED OR REPRODUCED WITHOUT THE PRIOR CONSENT OF THE ARCHITECT.  
IT IS THE CONTRACTORS RESPONSIBILITY TO ENSURE COMPLIANCE WITH THE BUILDING REGULATIONS.  
ALL RIGHTS DESCRIBED IN CHAPTER IV OF THE COPYRIGHT, DESIGNS AND PATENTS ACT 1988 HAVE GENERALLY BEEN ASSERTED. ©

REV	DATE	NOTE
Rev A	09 OCT 23	PRE- APPLICATION SUBMISSION
Rev B	08 MAY 24	POST PRE-APP MEETING REVISIONS
Rev C	18 SEPT 24	FORMAL PLANNING APPLICATION SUBMISSION
Rev D	17 FEB 25	ALTERATIONS FOLLOWING LPA REQUEST
Rev E	01 AUG 25	VARIATION APPLICATION (LPA Ref: 39148/APP/2024/2509)

VARIATION TO LPA REF: 39148/APP/2024/2509

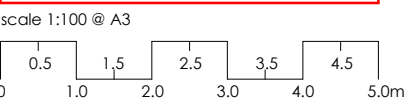

Project: No.4 The Drive, Ickenham, UB10 8AF  
C360 - 24 Proposed First and Second Floor Plans (Rev E)  
Client: S. Kumar  
Scale @ A3: 1 : 100 Date: May 2023  
TEN POINT FIVE architecture 184 WHITTINGTON WAY, PINNER, HA5 5JY T: 020 8429 9206 E: MAIL@TENPOINTFIVE.CO.UK

