

27.01 Proposed Long Section Through House and Garden

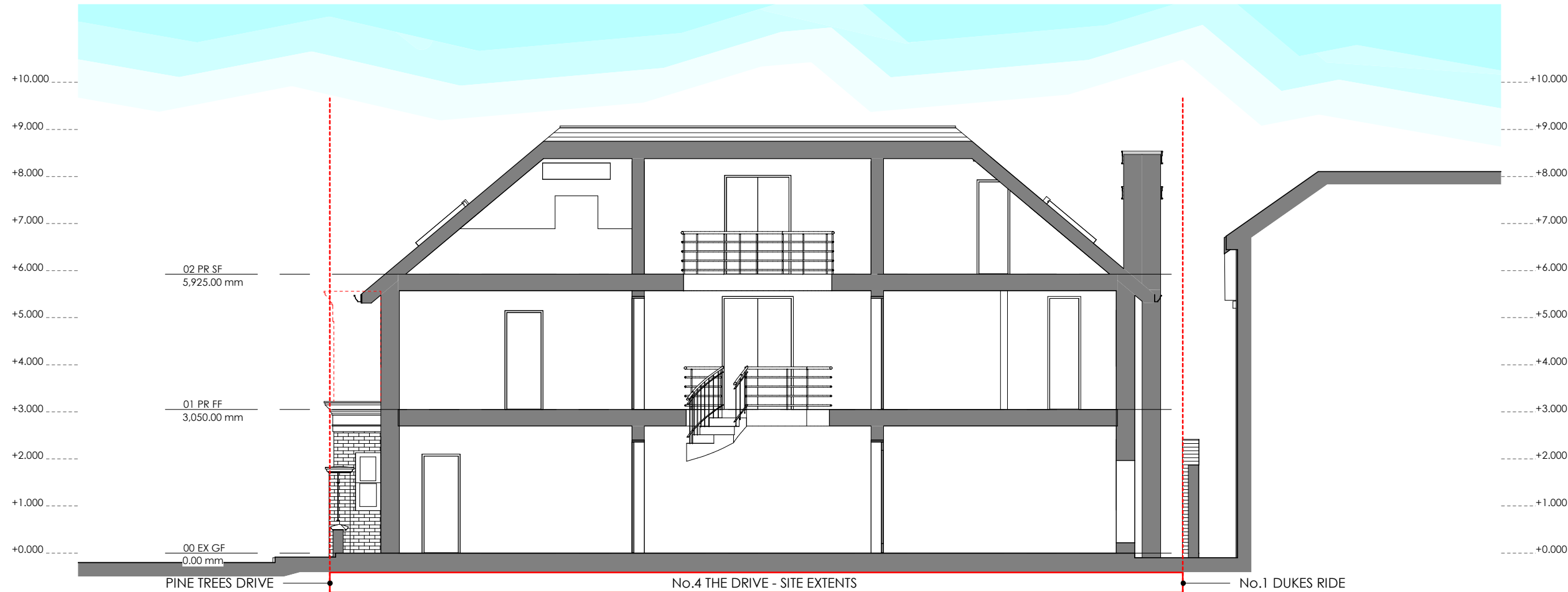

27.02 Proposed Cross Section Through House

THE CONTRACTOR SHOULD CHECK ALL DIMENSIONS ON SITE.  
NO DIMENSIONS TO BE SCALED FROM THIS DRAWING.  
NO PART OF THIS DRAWING IS TO BE COPIED OR REPRODUCED WITHOUT THE PRIOR CONSENT OF THE ARCHITECT.  
IT IS THE CONTRACTORS RESPONSIBILITY TO ENSURE COMPLIANCE WITH THE BUILDING REGULATIONS.  
ALL RIGHTS DESCRIBED IN CHAPTER IV OF THE COPYRIGHT, DESIGNS AND PATENTS ACT 1988 HAVE GENERALLY BEEN ASSERTED. ©

Rev D	17 FEB 25	ALTERATIONS AS REQUESTED BY LPA
Rev C	18 SEPT 24	FORMAL APP SUBMISSION
Rev B	08 MAY 24	POST PRE-APP MTG REVISION
Rev A	09 OCT '23	PRE-APPLICATION SUBMISSION

REV	DATE	NOTE
-----	------	------

Project: No.4 The Drive, Ickenham, UB10 8AF  
C360 - 27 Proposed Sections (Rev D)

Client: S. Kumar  
Date: May 2023  
Scale @A3: 1 : 100  
scale 1:100 @ A3

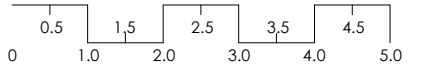

LPA REF: 39148/APP/2024/2509

**TEN POINT FIVE** *architecture*  
184 WHITTINGTON WAY, PINNER, HA5 5JY  
T: 020 8429 9206  
E: MAIL@TENPOINTFIVE.CO.UK

C360 - 27 Proposed Sections (Rev D)