

26.01 Proposed Side Elevation (facing No.1 Dukes Ride)

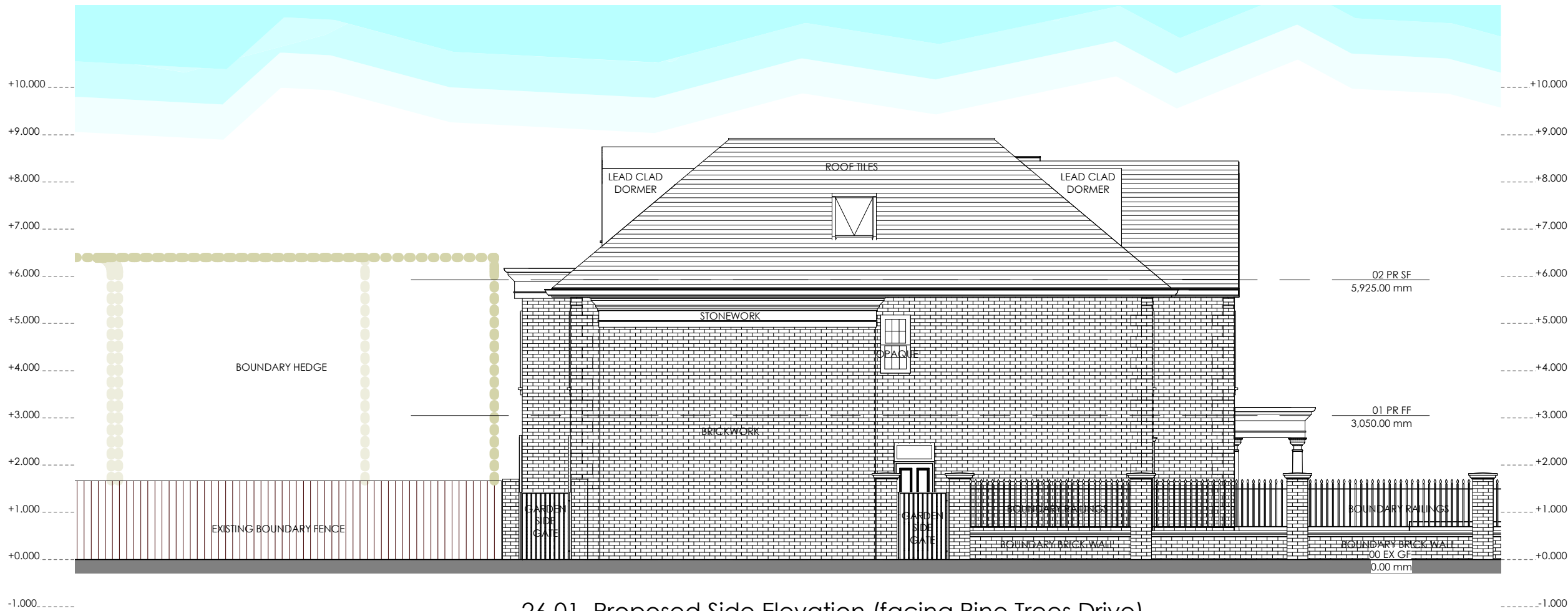

26.01 Proposed Side Elevation (facing Pine Trees Drive)

THE CONTRACTOR SHOULD CHECK ALL DIMENSIONS ON SITE.
NO DIMENSIONS TO BE SCALED FROM THIS DRAWING.
NO PART OF THIS DRAWING IS TO BE COPIED OR REPRODUCED WITHOUT THE PRIOR CONSENT OF THE ARCHITECT.
IT IS THE CONTRACTORS RESPONSIBILITY TO ENSURE COMPLIANCE WITH THE BUILDING REGULATIONS.
ALL RIGHTS DESCRIBED IN CHAPTER IV OF THE COPYRIGHT, DESIGNS AND PATENTS ACT 1988 HAVE GENERALLY BEEN ASSERTED. ©

Rev C	18 SEPT 24	FORMAL APP SUBMISSION
Rev B	08 MAY 24	POST PRE-APP MTG REVISION
Rev A	09 OCT '23	PRE-APPLICATION SUBMISSION

REV	DATE	NOTE
-----	------	------

Project: No.4 The Drive, Ickenham, UB10 8AF
C360 - 26 Proposed Side Elevations (Rev C)

Client: S. Kumar
Date: May 2023
Scale @A3: 1 : 100
scale 1:100 @ A3

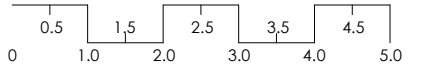

FORMAL APPLICATION SUBMISSION

TEN POINT FIVE architecture
184 WHITTINGTON WAY, PINNER, HA5 5JY
T: 020 8429 9206
E: MAIL@TENPOINTFIVE.CO.UK