

24.01 Proposed First Floor Plan

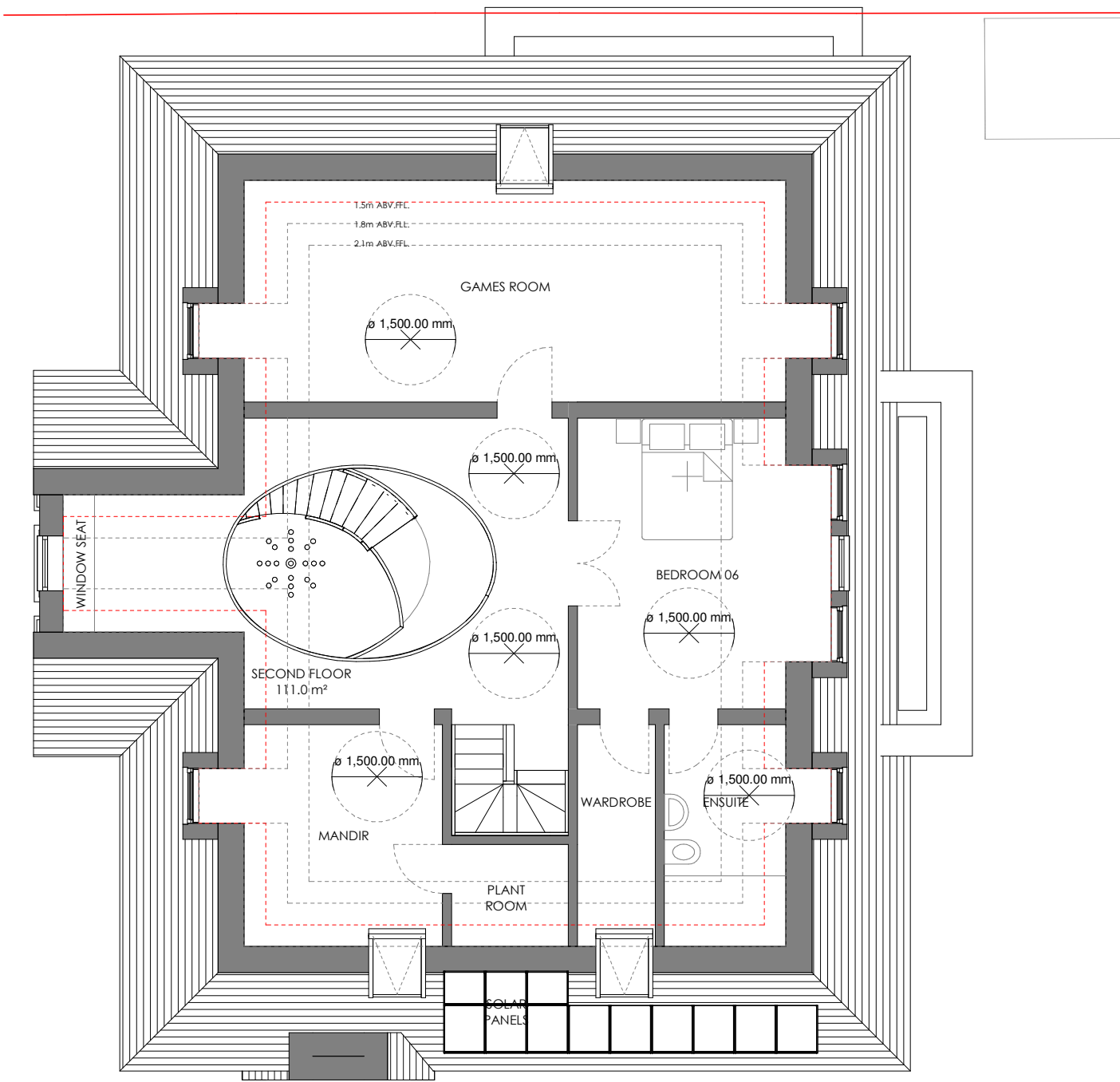

24.02 Proposed Second Floor Plan

C360 - 24 Proposed First and Second Floor Plans (Rev D)

REV	DATE	NOTE
Rev A	09 OCT 23	PRE- APPLICATION SUBMISSION
Rev B	08 MAY 24	POST PRE-APP MEETING REVISIONS
Rev C	18 SEPT 24	FORMAL PLANNING APPLICATION SUBMISSION
Rev D	13 NOV 24	CLEAR ACCESS ZONE ADDED, BATHROOM FURNITURE ADDED

THE CONTRACTOR SHOULD CHECK ALL DIMENSIONS ON SITE.
 NO DIMENSIONS TO BE SCALED FROM THIS DRAWING (EXCEPT FOR PLANNING PURPOSES).
 NO PART OF THIS DRAWING IS TO BE COPIED OR REPRODUCED WITHOUT THE PRIOR CONSENT OF THE ARCHITECT.
 IT IS THE CONTRACTORS RESPONSIBILITY TO ENSURE COMPLIANCE WITH THE BUILDING REGULATIONS.
 ALL RIGHTS DESCRIBED IN CHAPTER IV OF THE COPYRIGHT, DESIGNS AND PATENTS ACT 1988 HAVE GENERALLY BEEN ASSERTED. ©

FORMAL APPLICATION SUBMISSION

scale 1:100 @ A3

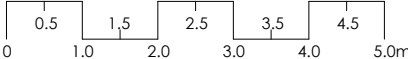

Project: No.4 The Drive, Ickenham, UB10 8AF

C360 - 24 Proposed First and Second Floor Plans (Rev D)

Client: S. Kumar

Scale @ A3: 1 : 100 Date: May 2023

TEN POINT FIVE architecture 184 WHITTINGTON WAY, PINNER, HA5 5JY T: 020 8429 9206 E: MAIL@TENPOINTFIVE.CO.UK

