

1 Proposed Ground Floor Plan
1 : 125

PROPOSED ACTIONS LEGEND

- Repaint in Anthracite Grey Colour, i.e. Door, Window, Panel below window, Fascia, Gutter, and Downpipe
- Replace with new UPVC Window / Door - Colour: Anthracite Grey
- Replace with Fire Rated Glazing - Colour: Anthracite Grey

MATERIALS AND SPECIFICATION LEGEND

- UPVC
- Fire Rated windows - corridor and escape routes (Fire doors not to be replaced)
- Aluminium Curtain Walling
- Timber Louvre Door

Proposed Actions for the Windows and Doors
1 : 125

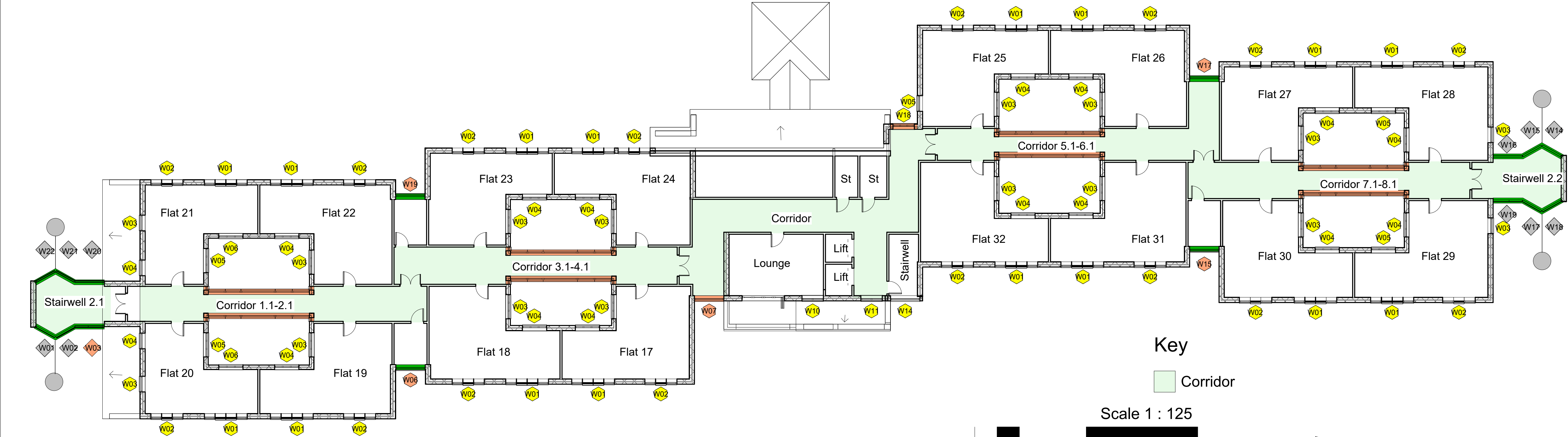

2 Proposed First Floor Plan
1 : 125

Key

Corridor

Scale 1 : 125



Rev	Description	Date	Issued by
-----	-------------	------	-----------

allen construction consultancy ltd
Highlands House, Highlands Road,
Shirley, Solihull, B90 4ND
Tel: +44 (0)121 765 2900
Email: info@allen.uk.com

Client

HILLINGDON
LONDON

Project
LBH 16 Barr Lodge, Bond Close,
Yiewsley, West Drayton, Middlesex,
UB7 8DT

Sheet
PROPOSED FLOOR PLANS GF and FF
- FOR PLANNING

Project No.	6439
Date	05/30/24
Drawn by	CN
Checked by	PQ
Dwg	6658-ACC-00-XX-DR-A-120
Scale@A1	1 : 125
Rev	