

1800mm high  
close boarded  
timber fencing

New  
Door

Gully

TD

WM

Boiler

Children's Room

Shoes

Pantry

Store

Meter  
Cup'd

svp

Hall

Fr

Gully

Continuation of  
existing rear wall

Rooflight

Rooflight

Bifold Doors

Timber Beam

Dining

Living

1800mm high  
close boarded  
timber fencing

0 1 2 3 4 5m

2025

45°



Vishal and Meenal Patel  
36 Wallasey Crescent  
Ickenham  
Uxbridge, UB10 8SA

**PROPOSED GROUND FLOOR PLAN**  
**1:50@A3**

July 2021 Dwg 10

Drawn by Ian Robertson  
**Architecture IR**  
18 Overton Street, Dowlais  
Merthyr Tydfil, CF48 3AT  
ianrobertson580@gmail.com  
M: 07786 367825

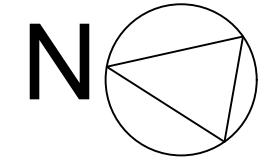
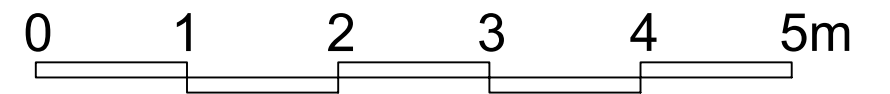
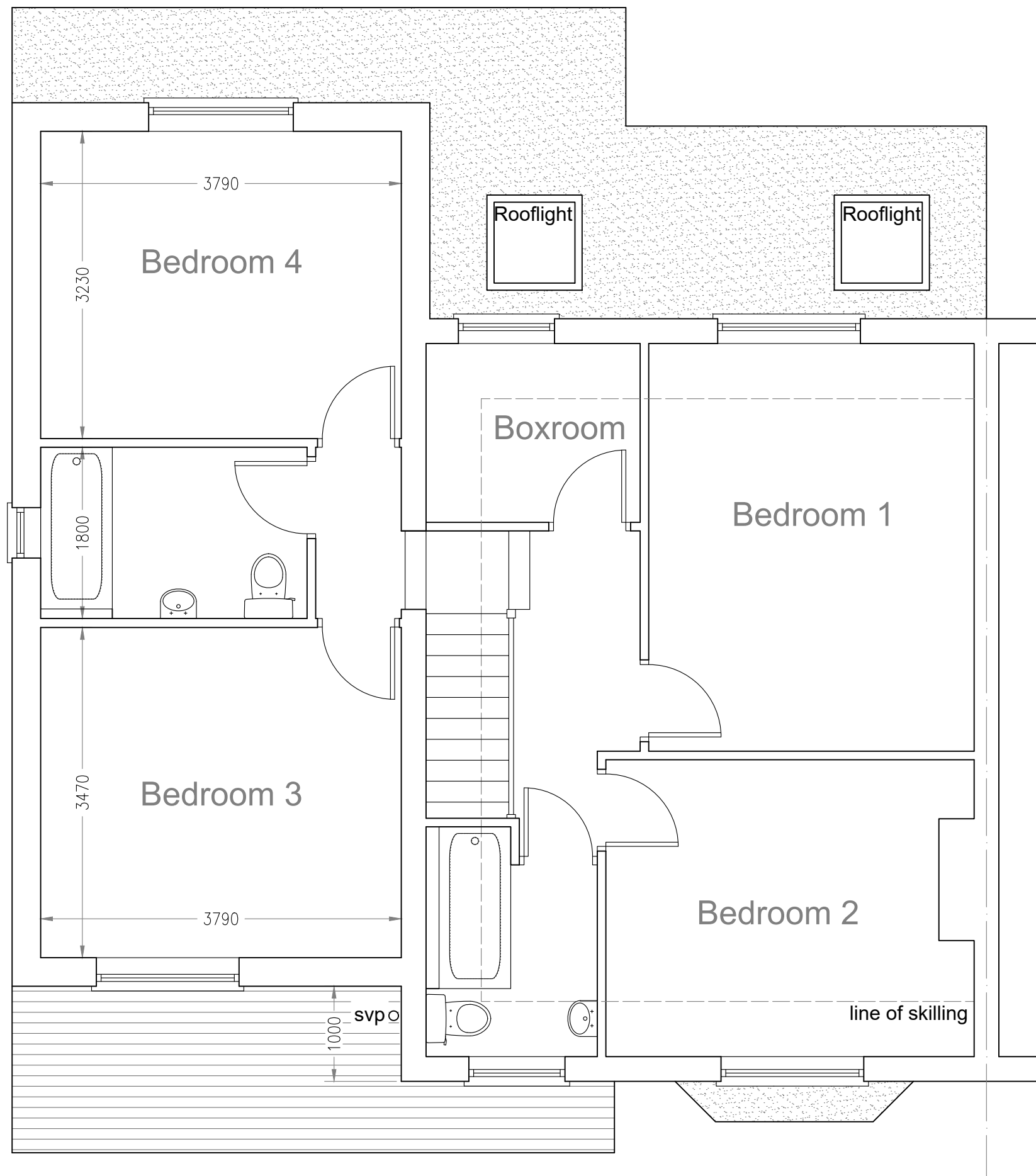

Vishal and Meenal Patel  
36 Wallasey Crescent  
Ickenham  
Uxbridge, UB10 8SA

**PROPOSED FIRST FLOOR PLAN**  
**1:50@A3**

July 2021 Dwg 11A

Drawn by Ian Robertson  
**Architecture IR**  
18 Overton Street, Dowlais  
Merthyr Tydfil, CF48 3AT  
ianrobertson580@gmail.com  
M: 07786 367825

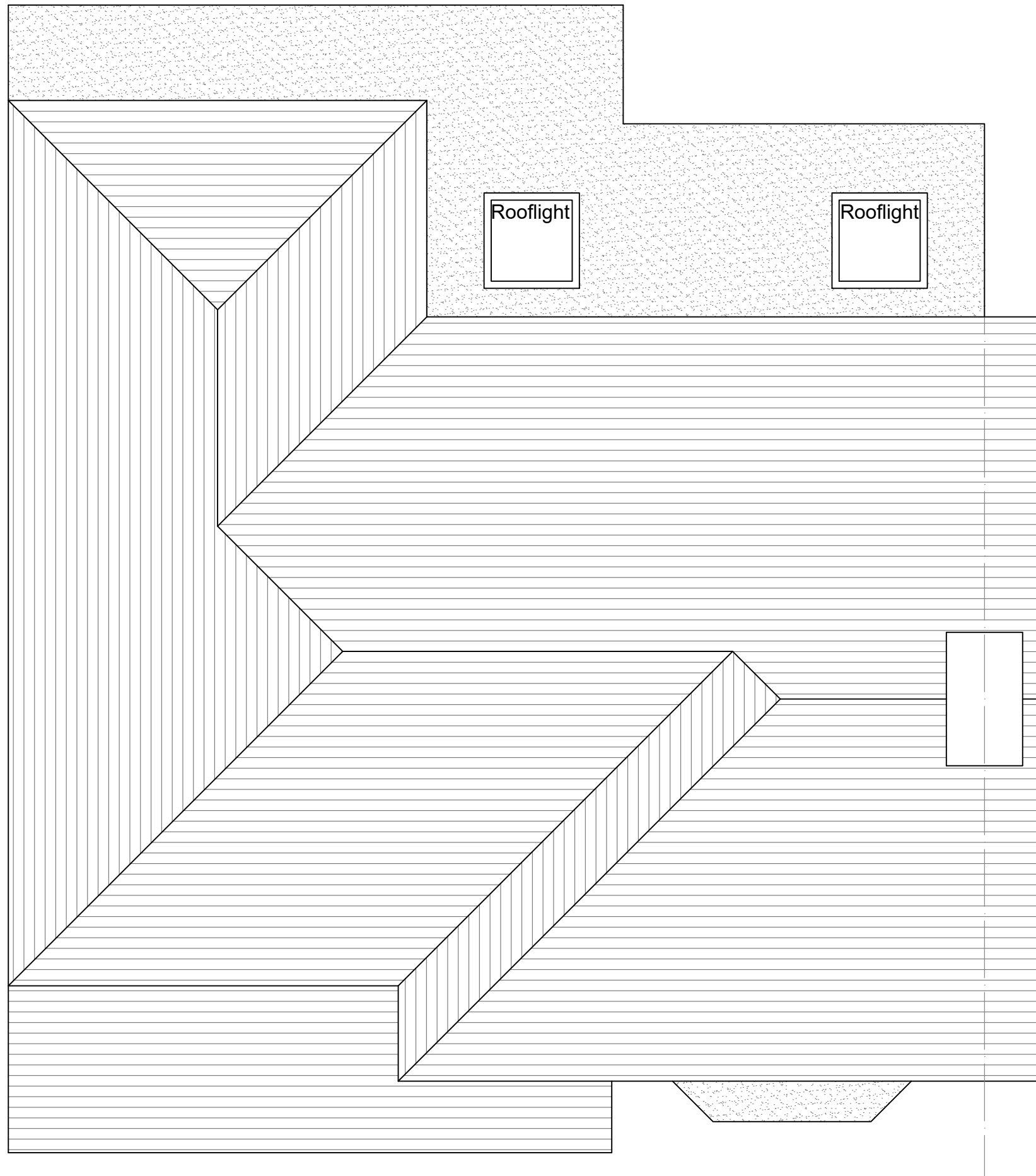

0 1 2 3 4 5m

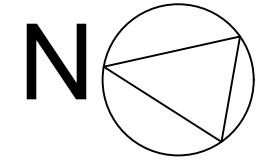

Vishal and Meenal Patel  
36 Wallasey Crescent  
Ickenham  
Uxbridge, UB10 8SA

**PROPOSED ROOF PLAN**  
**1:50@A3**

July 2021 Dwg 12

Drawn by Ian Robertson  
**Architecture IR**  
18 Overton Street, Dowlais  
Merthyr Tydfil, CF48 3AT  
ianrobertson580@gmail.com  
M: 07786 367825

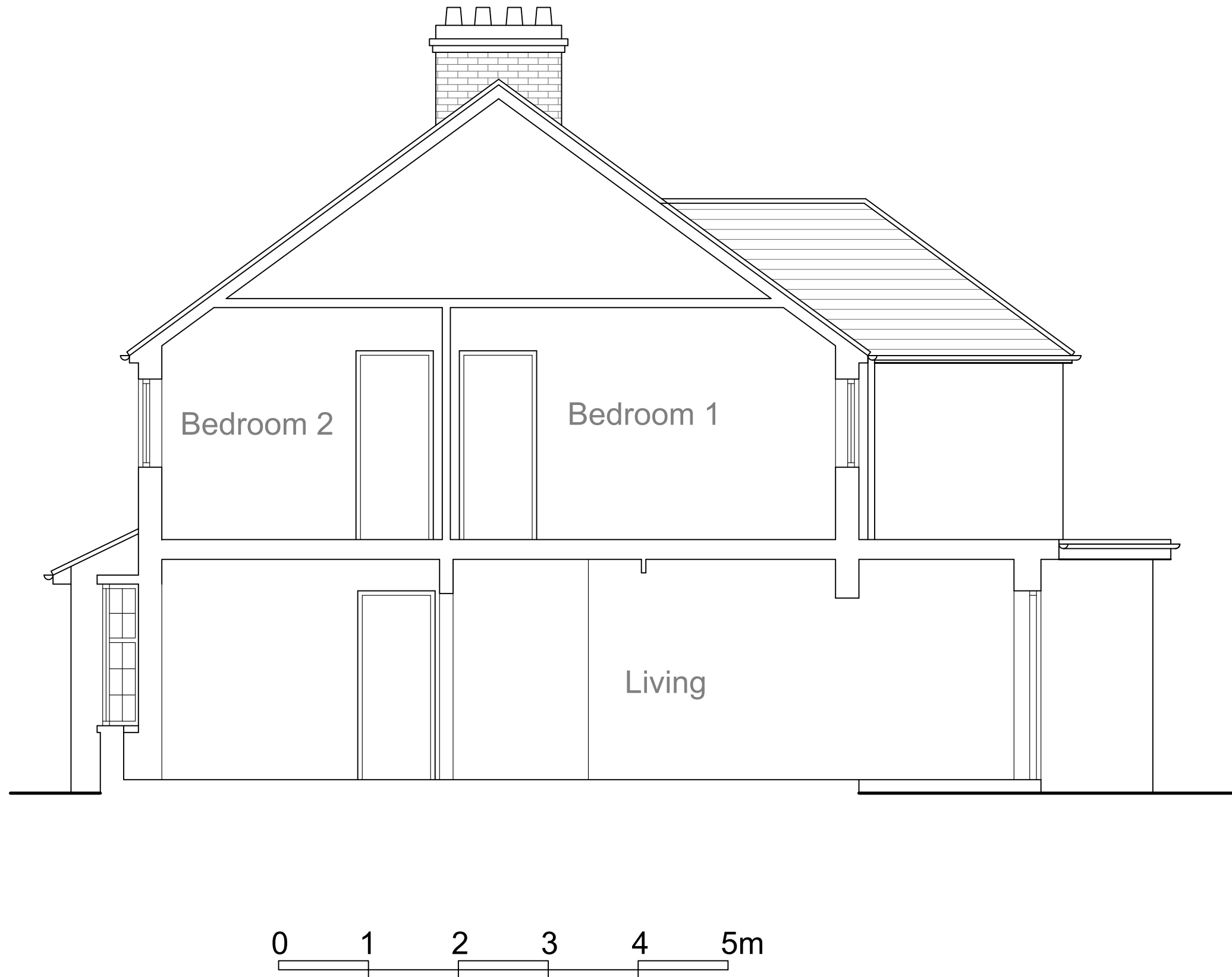

Vishal and Meenal Patel  
36 Wallasey Crescent  
Ickenham  
Uxbridge, UB10 8SA

**PROPOSED SECTION**  
**1:50@A3**

July 2021      Dwg 13

Drawn by Ian Robertson  
**Architecture IR**  
18 Overton Street, Dowlais  
Merthyr Tydfil, CF48 3AT  
ianrobertson580@gmail.com  
M: 07786 367825



0 1 2 3 4 5m

Vishal and Meenal Patel  
36 Wallasey Crescent  
Ickenham  
Uxbridge, UB10 8SA

**PROPOSED FRONT ELEVATION**  
**1:50@A3**

July 2021 Dwg 14

Drawn by Ian Robertson  
**Architecture IR**  
18 Overton Street, Dowlais  
Merthyr Tydfil, CF48 3AT  
ianrobertson580@gmail.com  
M: 07786 367825



0 1 2 3 4 5m

Vishal and Meenal Patel  
36 Wallasey Crescent  
Ickenham  
Uxbridge, UB10 8SA

**PROPOSED REAR ELEVATION**  
**1:50@A3**

July 2021 Dwg 15

Drawn by Ian Robertson  
**Architecture IR**  
18 Overton Street, Dowlais  
Merthyr Tydfil, CF48 3AT  
ianrobertson580@gmail.com  
M: 07786 367825

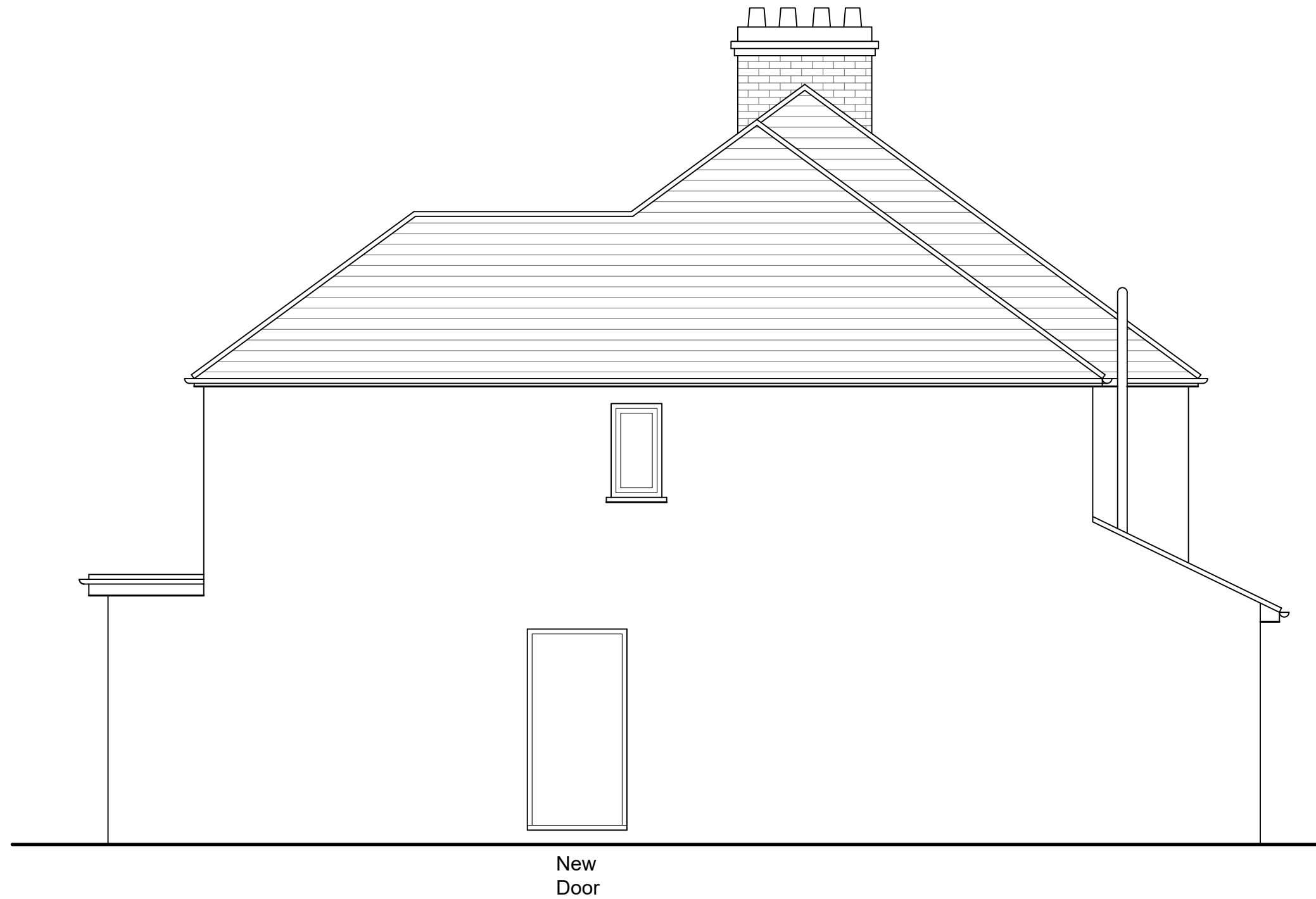

0 1 2 3 4 5m

Vishal and Meenal Patel  
36 Wallasey Crescent  
Ickenham  
Uxbridge, UB10 8SA

**PROPOSED SIDE ELEVATION**  
**1:50@A3**

July 2021 Dwg 16A

Drawn by Ian Robertson  
**Architecture IR**  
18 Overton Street, Dowlais  
Merthyr Tydfil, CF48 3AT  
ianrobertson580@gmail.com  
M: 07786 367825

1800mm high  
close boarded  
timber fencing

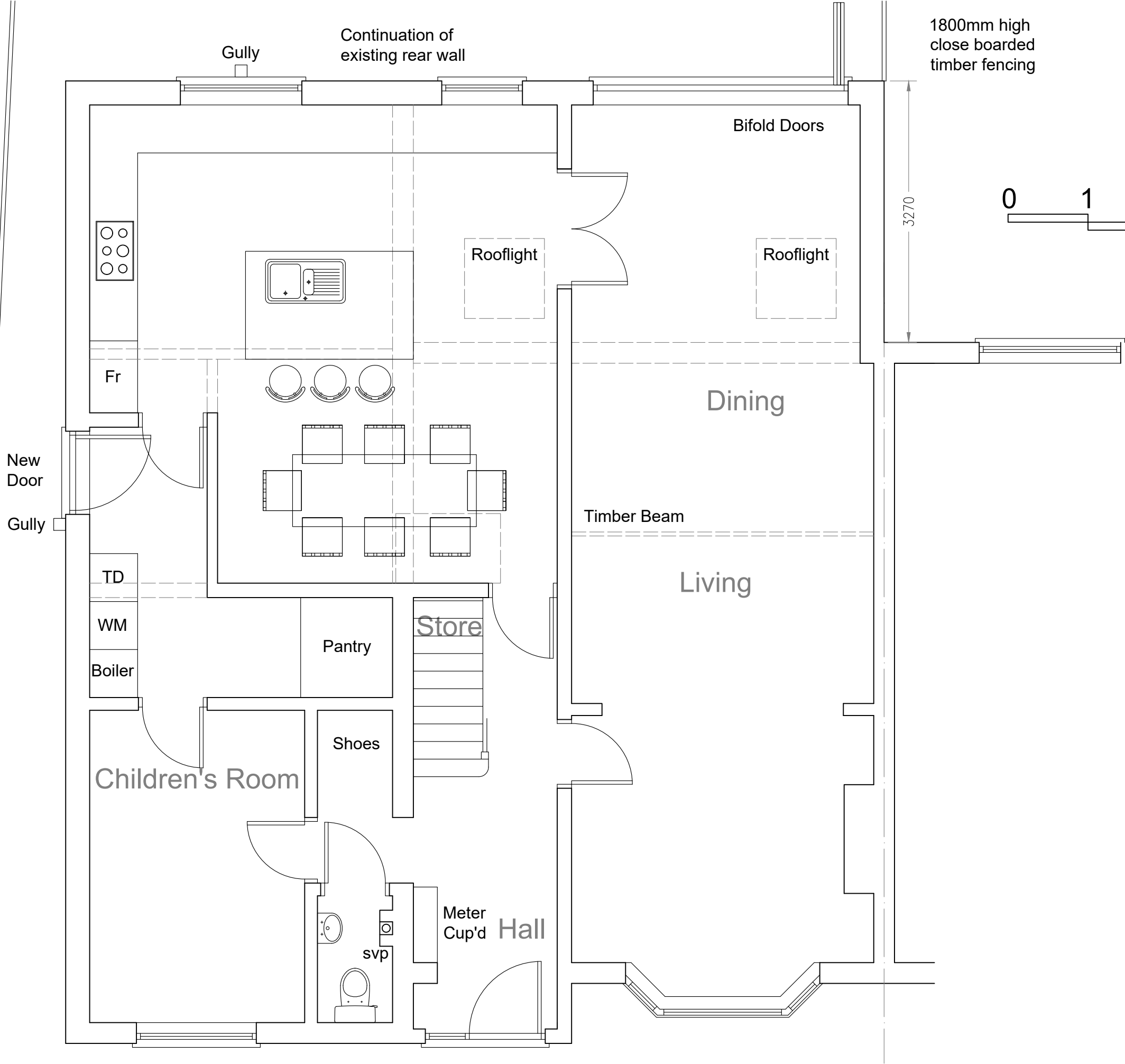

Vishal and Meenal Patel  
36 Wallasey Crescent  
Ickenham  
Uxbridge, UB10 8SA

**PROPOSED GROUND FLOOR PLAN**  
**1:50@A3**

July 2022      Dwg 30

Drawn by Ian Robertson  
**Architecture IR**  
18 Overton Street, Dowlais  
Merthyr Tydfil, CF48 3AT  
ianrobertson580@gmail.com  
M: 07786 367825

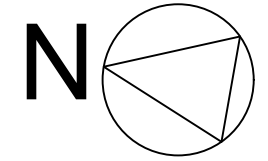
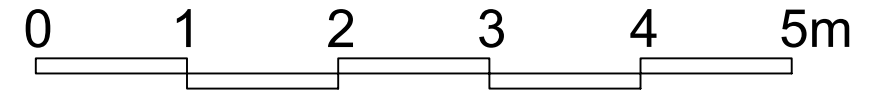
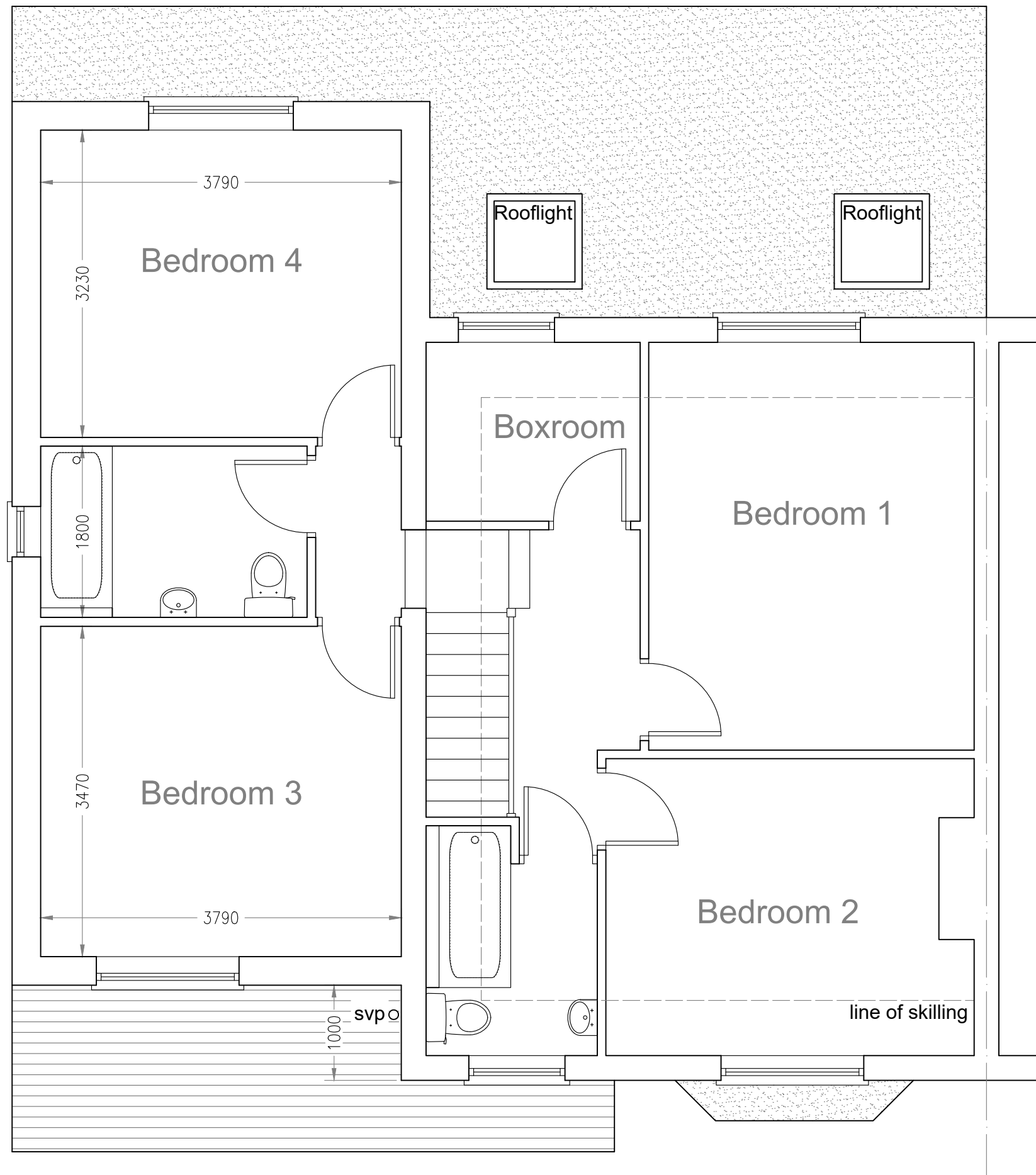

Vishal and Meenal Patel  
36 Wallasey Crescent  
Ickenham  
Uxbridge, UB10 8SA

**PROPOSED FIRST FLOOR PLAN**  
**1:50@A3**

July 2022 Dwg 31

Drawn by Ian Robertson  
**Architecture IR**  
18 Overton Street, Dowlais  
Merthyr Tydfil, CF48 3AT  
ianrobertson580@gmail.com  
M: 07786 367825

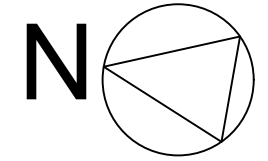
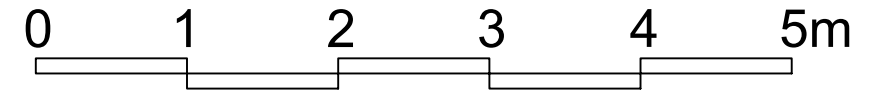
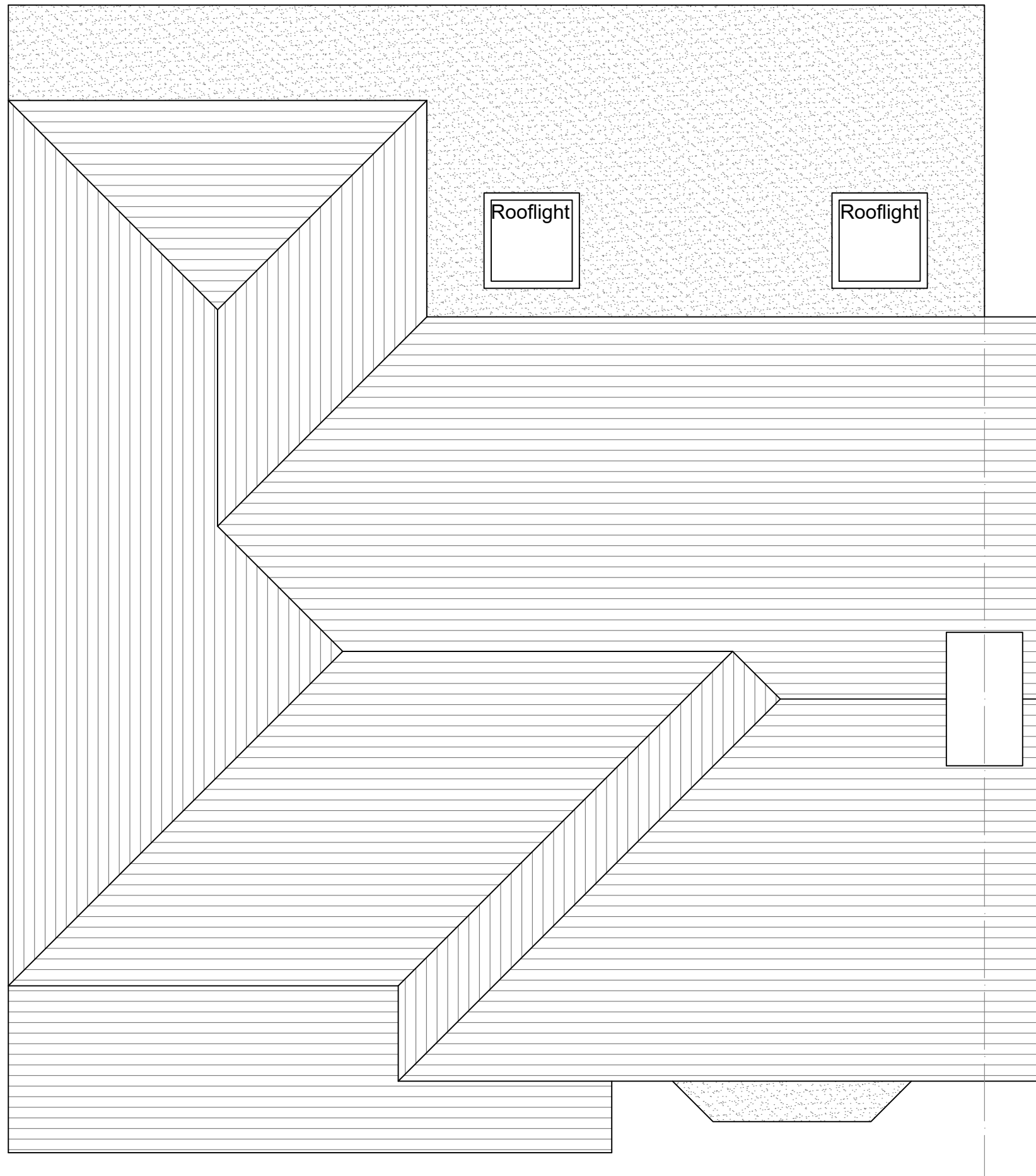

Vishal and Meenal Patel  
36 Wallasey Crescent  
Ickenham  
Uxbridge, UB10 8SA

**PROPOSED ROOF PLAN**  
**1:50@A3**

July 2022      Dwg 32

Drawn by Ian Robertson  
**Architecture IR**  
18 Overton Street, Dowlais  
Merthyr Tydfil, CF48 3AT  
ianrobertson580@gmail.com  
M: 07786 367825

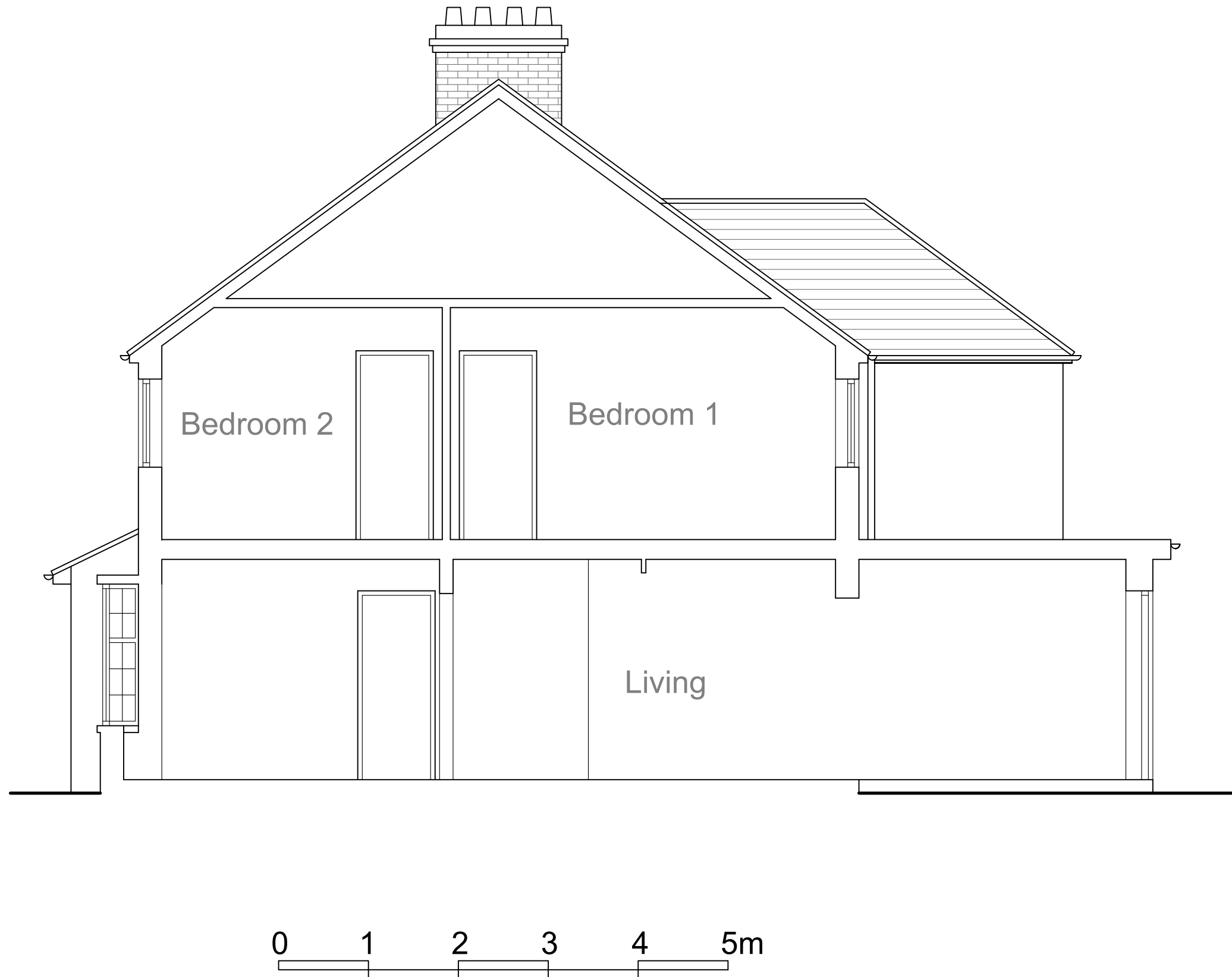

Vishal and Meenal Patel  
36 Wallasey Crescent  
Ickenham  
Uxbridge, UB10 8SA

**PROPOSED SECTION**  
**1:50@A3**

July 2022      Dwg 33

Drawn by Ian Robertson  
**Architecture IR**  
18 Overton Street, Dowlais  
Merthyr Tydfil, CF48 3AT  
ianrobertson580@gmail.com  
M: 07786 367825



Vishal and Meenal Patel  
36 Wallasey Crescent  
Ickenham  
Uxbridge, UB10 8SA

**PROPOSED FRONT ELEVATION**  
**1:50@A3**

July 2022      Dwg 34

Drawn by Ian Robertson  
**Architecture IR**  
18 Overton Street, Dowlais  
Merthyr Tydfil, CF48 3AT  
ianrobertson580@gmail.com  
M: 07786 367825



0 1 2 3 4 5m

Vishal and Meenal Patel  
36 Wallasey Crescent  
Ickenham  
Uxbridge, UB10 8SA

**PROPOSED REAR ELEVATION**  
**1:50@A3**

July 2022 Dwg 35

Drawn by Ian Robertson  
**Architecture IR**  
18 Overton Street, Dowlais  
Merthyr Tydfil, CF48 3AT  
ianrobertson580@gmail.com  
M: 07786 367825

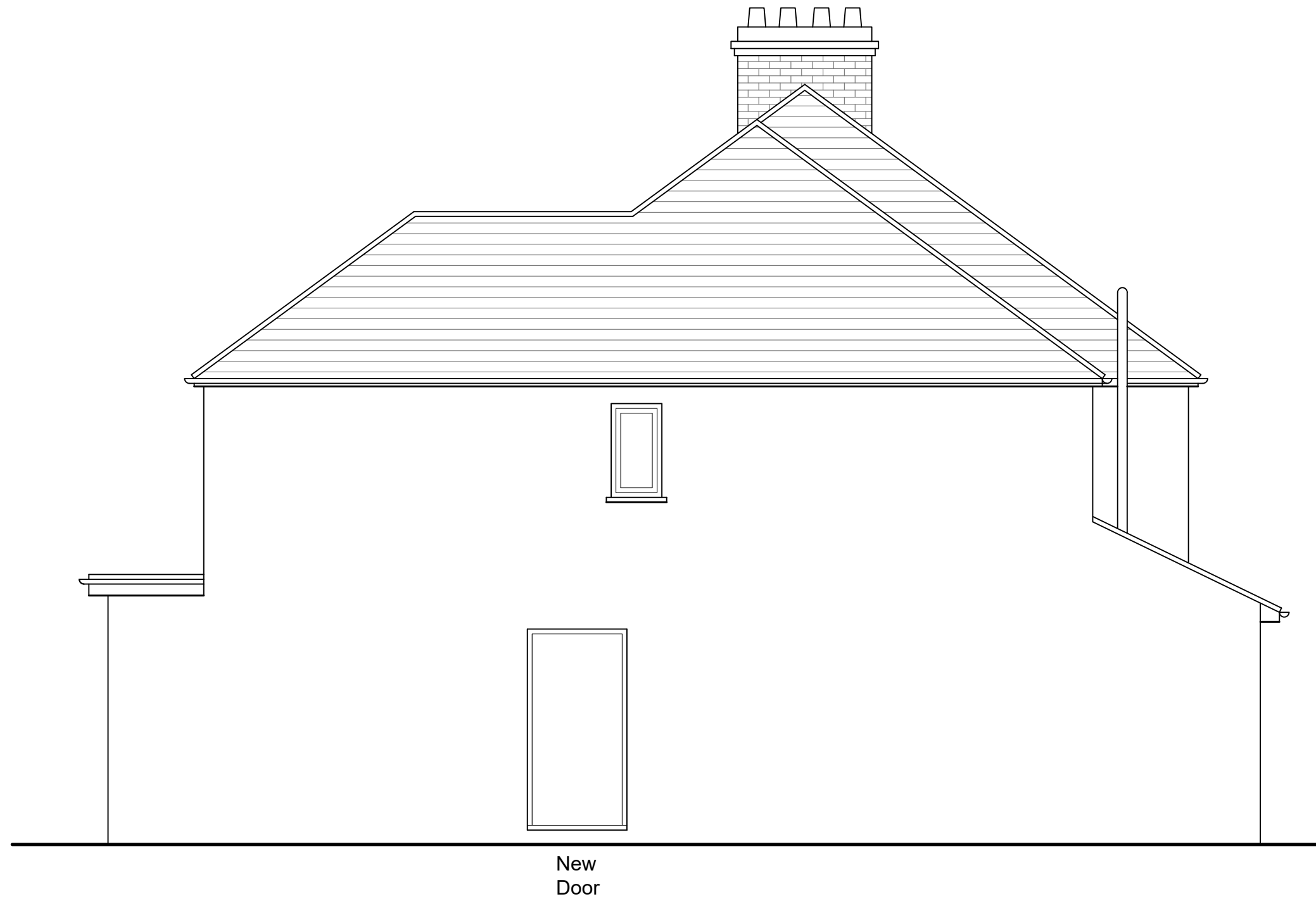

0 1 2 3 4 5m

Vishal and Meenal Patel  
36 Wallasey Crescent  
Ickenham  
Uxbridge, UB10 8SA

**PROPOSED SIDE ELEVATION**  
**1:50@A3**

July 2021 Dwg 36

Drawn by Ian Robertson  
**Architecture IR**  
18 Overton Street, Dowlais  
Merthyr Tydfil, CF48 3AT  
ianrobertson580@gmail.com  
M: 07786 367825