

© Crown copyright and database rights 2020 OS 100042766

Site Plan

1 : 500

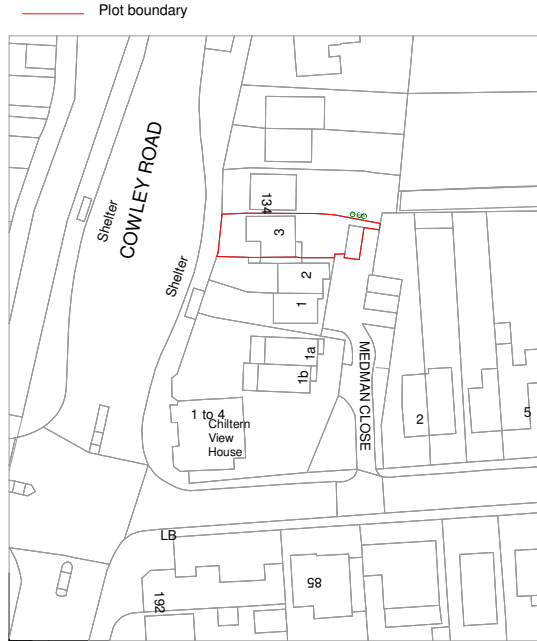
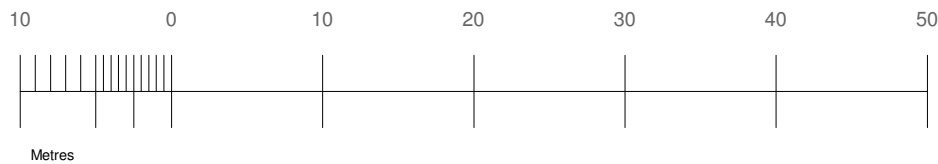

© Crown copyright and database rights 2020 OS 100042766

Location map

1 : 1250

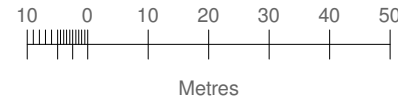

PROGRAMME:

KEY:

	Neighbouring context	RWP	Rain Water Pipe
	Existing walls	SVP	Soil Vent Pipe
	Proposed walls		Boundary line
	Proposed rooflight		Existing removed
MH	Manhole		Existing beam
B	Boiler		1.9 m head height
EM	Electric Meter		1.5 m head height
GM	Gas Meter		Ridge line

REVISION NOTES:

REV: | DATE: | DESCRIPTION:

GENERAL NOTES:

1. All Dimensions are in millimetres unless otherwise stated
2. All work to be carried out in accordance with current building regulations and all relevant british standards/codes of practice.
3. The Contractor is responsible for the correct setting out of the works on site, all dimensions to be checked prior to fabrication of materials and commencement of works.
4. This Drawing is to be read in conjunction with all relevant drawings and specifications
5. Exact SVP and Boiler position to be determined onsite by contractor
6. A 'macerator toilet' would be required for a certain designs if the toilet location is away from existing SVP
7. Steels imbedded into ceiling may be charged additionally by your contractor
8. All proposed materials are to be similar in appearance to that of the existing house, unless otherwise stated.
9. Skylights must not protrude past the roof slope by more than 150mm
10. Glazing which exceeds 25% of the added floor area will result in extra charges for S.A.P Calculations
11. Windows on a side elevation at first floor level or above must be obscured glazing and non openable below 1.7m
12. Load-bearing partitions and/or posts are shown in a rough position. The exact position is to be confirmed by a structural engineer prior to construction.
13. All doors to a habitable room along a fire escape route must be FD30, existing doors that don't meet this requirement will need replacing.



FREEDOM HOMES
ARCHITECTS

Freedom Homes. Ealing Cross, 85 Uxbridge Rd, London W5 5BW

Dusty Ahmed

CLIENT:

Annex

PROJECT:

3 Medman Close, Uxbridge, UB8 2LR

PROJECT ADDRESS:

SITE PLAN_ LOCATION MAP

DRAWING TITLE:

NR		LG	
DRAWN BY:		CHECKED BY:	
02/09/2025		Rev: R00	Rev. DATE:
DATE:		SCALE@A3: 1:500	
DRAWING No:		MMC-R00-PR-101	

Ground Floor Plan

1 : 100

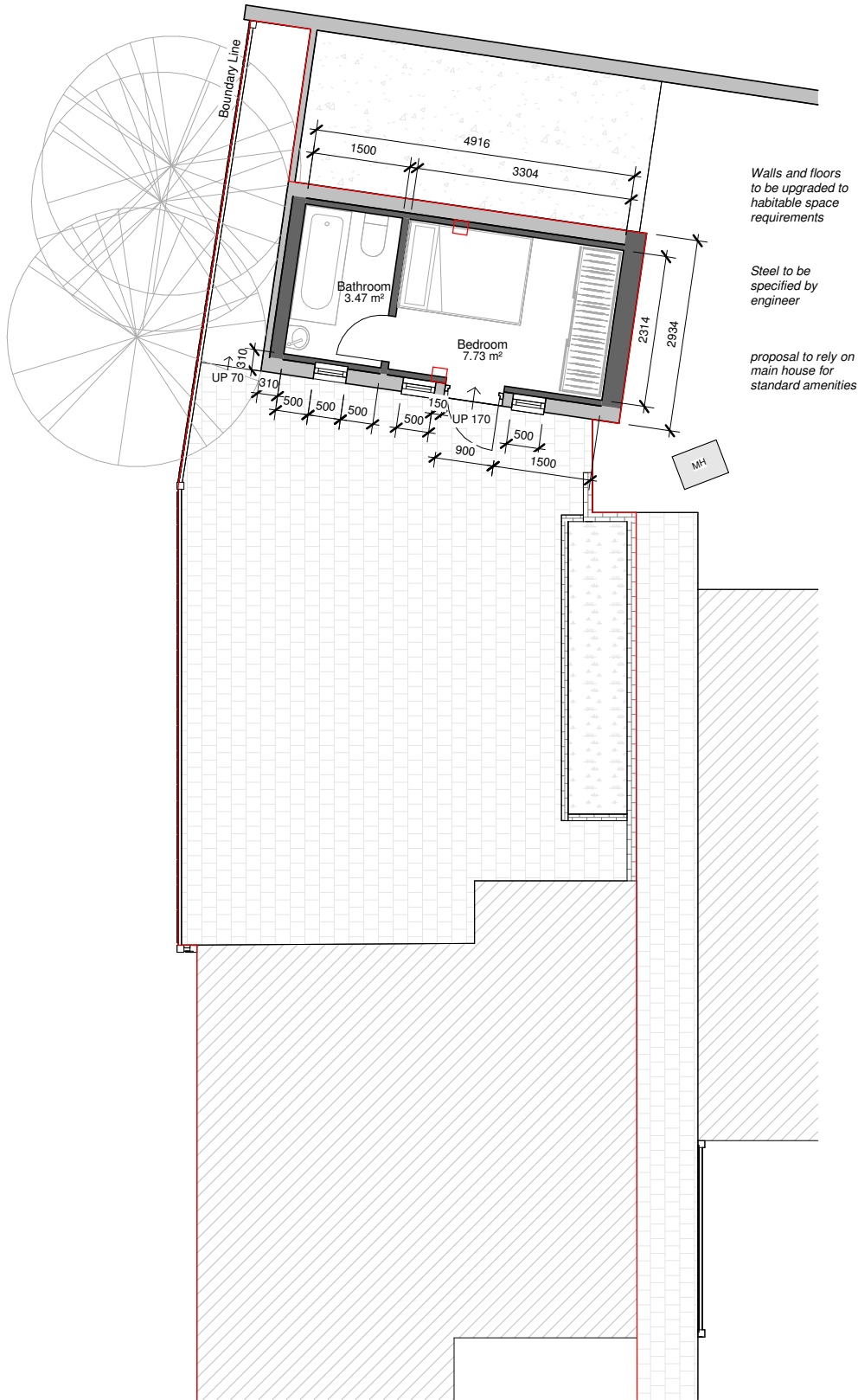

Roof Plan

1 : 100

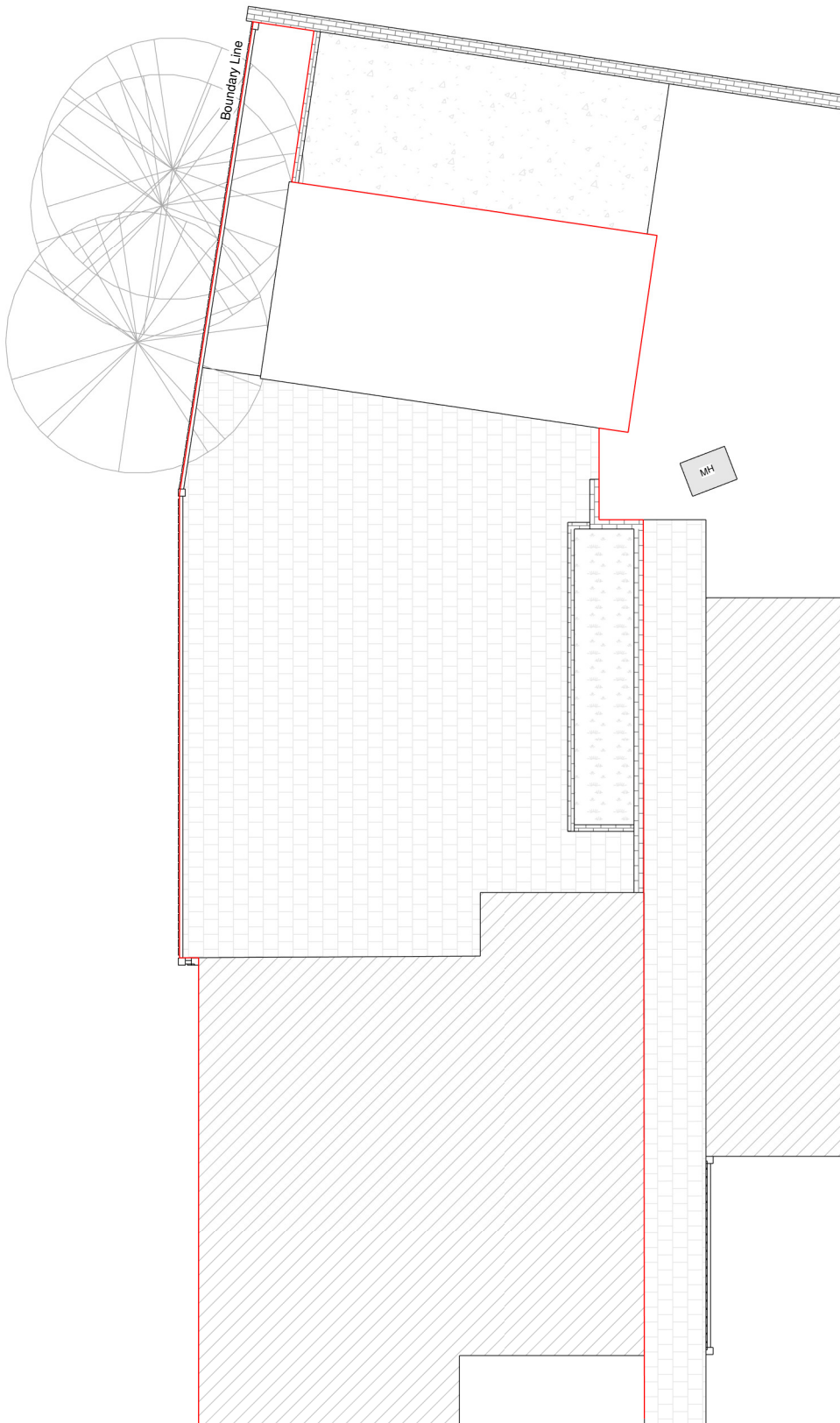

PROGRAMME:

GIA:

Existing: 13.00m²
Additional: 1.10m²

Total: 14.10m²

KEY:

	Neighbouring context	RWP	Rain Water Pipe
	Existing walls	SVP	Soil Vent Pipe
	Proposed walls		Boundary line
	Proposed rooflight		Existing removed
MH	Manhole		Existing beam
B	Boiler		1.9 m head height
EM	Electric Meter		1.5 m head height
GM	Gas Meter		Ridge line

REVISION NOTES:

REV: | DATE: | DESCRIPTION:

GENERAL NOTES:

- All Dimensions are in millimetres unless otherwise stated
- All work to be carried out in accordance with current building regulations and all relevant british standards/codes of practice.
- The Contractor is responsible for the correct setting out of the works on site, all dimensions to be checked prior to fabrication of materials and commencement of works.
- This Drawing is to be read in conjunction with all relevant drawings and specifications
- Exact SVP and Boiler position to be determined onsite by contractor
- A 'macerator toilet' would be required for a certain designs if the toilet location is away from existing SVP
- Steels imbedded into ceiling may be charged additionally by your contractor
- All proposed materials are to be similar in appearance to that of the existing house, unless otherwise stated.
- Skylights must not protrude past the roof slope by more than 150mm
- Glazing which exceeds 25% of the added floor area will result in extra charges for S.A.P Calculations
- Windows on a side elevation at first floor level or above must be obscured glazing and non openable below 1.7m
- Load-bearing partitions and/or posts are shown in a rough position. The exact position is to be confirmed by a structural engineer prior to construction.
- All doors to a habitable room along a fire escape route must be FD30, existing doors that don't meet this requirement will need replacing.



FREEDOM HOMES
ARCHITECTS

Freedom Homes. Ealing Cross, 85 Uxbridge Rd, London W5 5BW

Dusty Ahmed

CLIENT:

Annex

PROJECT:

3 Medman Close, Uxbridge, UB8 2LR

PROJECT ADDRESS:

PROPOSED FLOOR PLANS

DRAWING TITLE:

DRAWN BY:	NR	CHECKED BY:	LG
DATE:	02/09/2025	Rev:	R00
Rev. DATE:			
SCALE@A3:	1:100	DRAWING No:	MMC-R00-PR-102

Rear Elevation

1 : 100

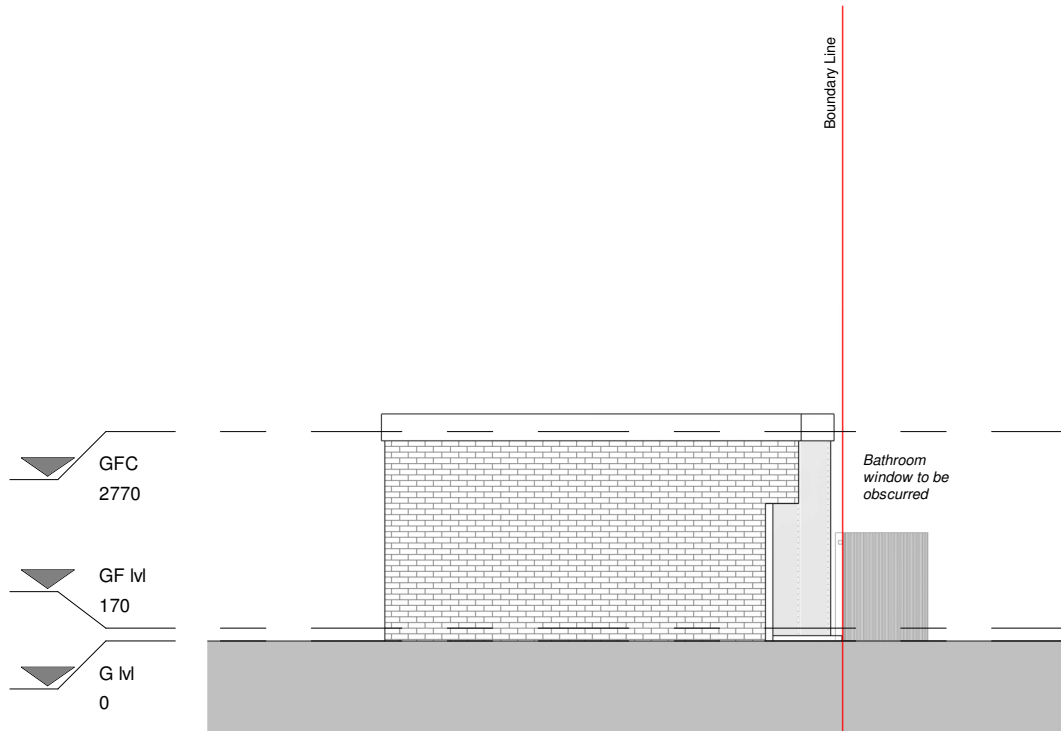

Right Elevation

1 : 100

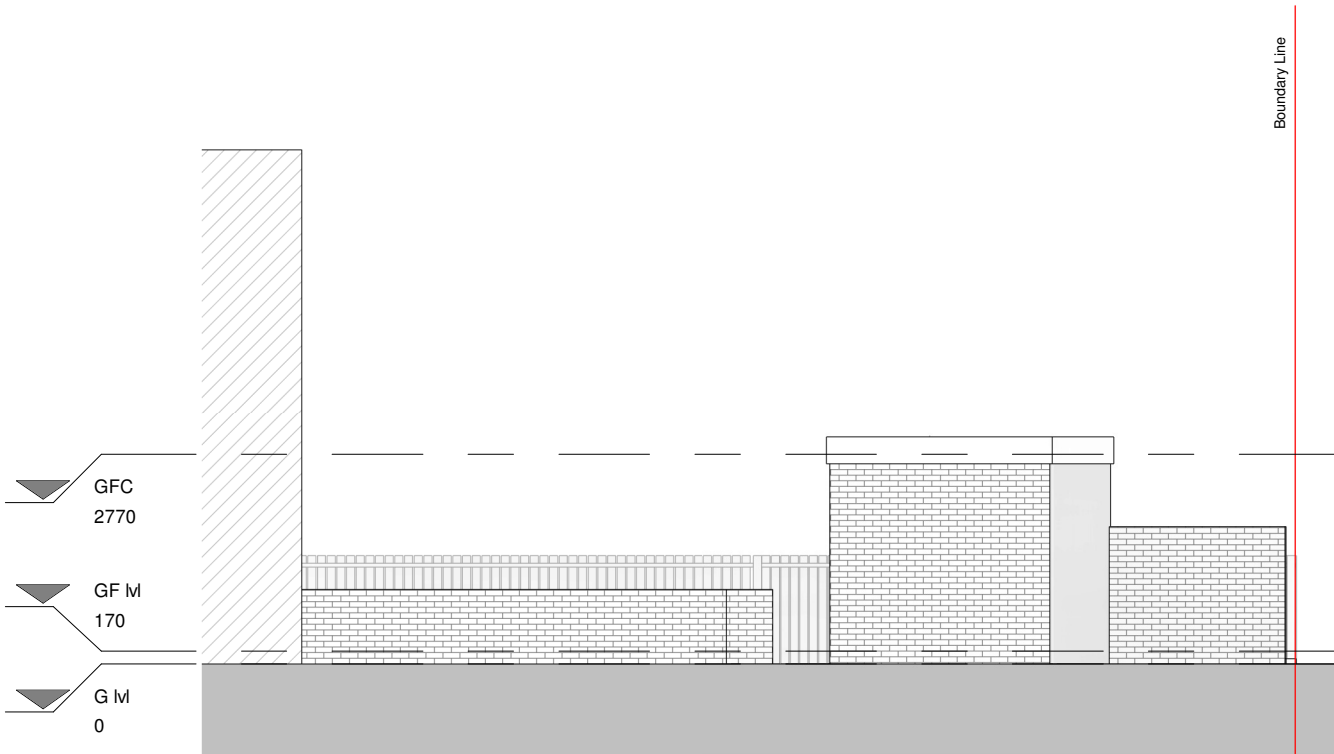

PROGRAMME:

KEY:

	Neighbouring context	RWP	Rain Water Pipe
	Existing walls	SVP	Soil Vent Pipe
	Proposed walls		Boundary line
	Proposed rooflight		Existing removed
MH	Manhole		Existing beam
B	Boiler		1.9 m head height
EM	Electric Meter		1.5 m head hieght
GM	Gas Meter		Ridge line

REVISION NOTES:

REV: | DATE: | DESCRIPTION:

GENERAL NOTES:

1. All Dimensions are in millimetres unless otherwise stated
2. All work to be carried out in accordance with current building regulations and all relevant british standards/codes of practice.
3. The Contractor is responsible for the correct setting out of the works on site, all dimensions to be checked prior to fabrication of materials and commencement of works.
4. This Drawing is to be read in conjunction with all relevant drawings and specifications
5. Exact SVP and Boiler position to be determined onsite by contractor
6. A 'macerator toilet' would be required for a certain designs if the toilet location is away from existing SVP
7. Steels imbedded into ceiling may be charged additionally by your contractor
8. All proposed materials are to be similar in appearance to that of the existing house, unless otherwise stated.
9. Skylights must not protrude past the roof slope by more than 150mm
10. Glazing which exceeds 25% of the added floor area will result in extra charges for S.A.P Calculations
11. Windows on a side elevation at first floor level or above must be obscured glazing and non openable below 1.7m
12. Load-bearing partitions and/or posts are shown in a rough position. The exact position is to be confirmed by a structural engineer prior to construction.
13. All doors to a habitable room along a fire escape route must be FD30, existing doors that don't meet this requirement will need replacing.



FREEDOM HOMES
ARCHITECTS

Freedom Homes. Ealing Cross, 85 Uxbridge Rd, London W5 5BW

Dusty Ahmed

CLIENT:

Annex

PROJECT:

3 Medman Close, Uxbridge, UB8 2LR

PROJECT ADDRESS:

PROPOSED ELEVATIONS

DRAWING TITLE:

NR		LG	
DRAWN BY:		CHECKED BY:	
02/09/2025		Rev: R00	Rev. DATE:
DATE:			
SCALE@A3:		1:100	DRAWING No: MMC-R00-PR-104

Front Elevation

1 : 100

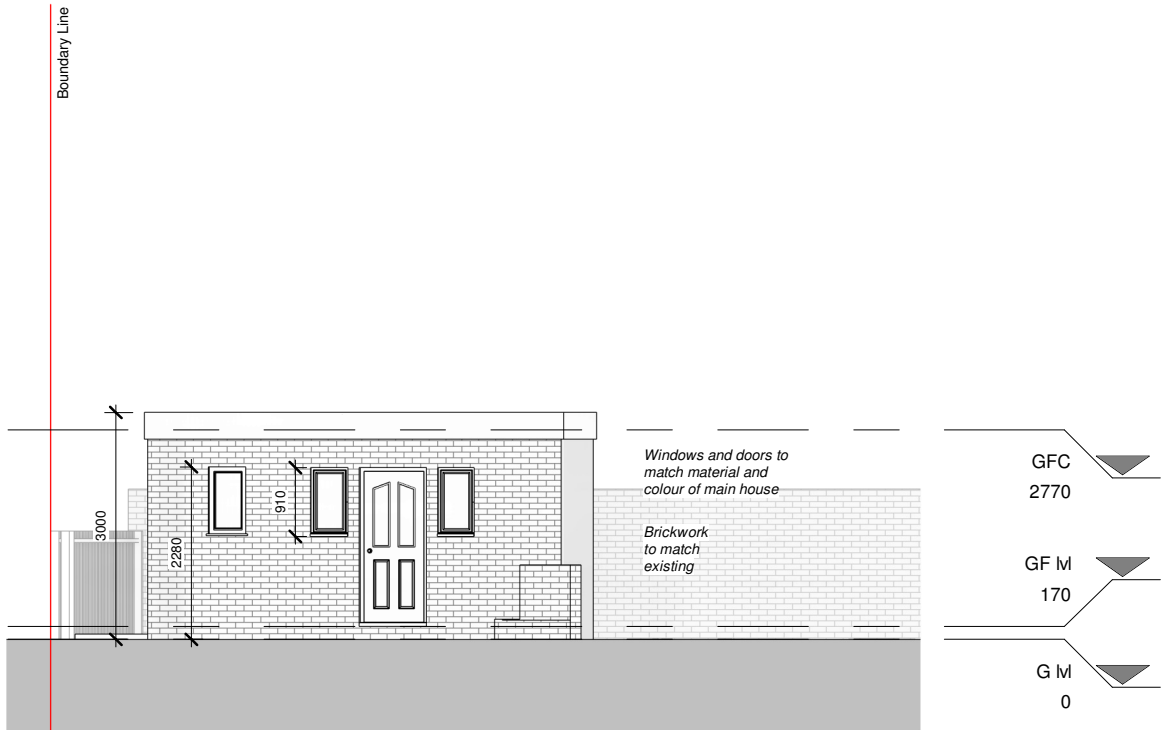

Left Elevation

1 : 100

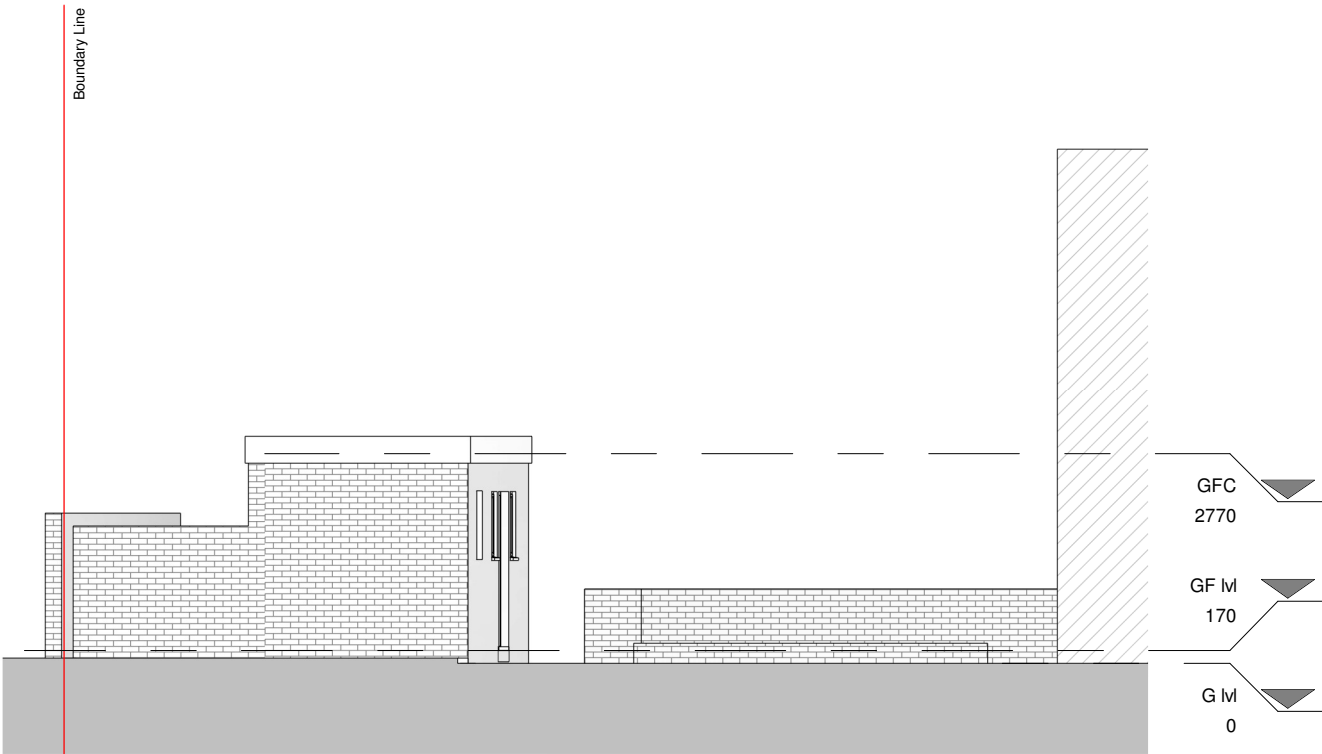

PROGRAMME:

KEY:

	Neighbouring context	RWP	Rain Water Pipe
	Existing walls	SVP	Soil Vent Pipe
	Proposed walls		Boundary line
	Proposed rooflight		Existing removed
MH	Manhole		Existing beam
B	Boiler		1.9 m head height
EM	Electric Meter		1.5 m head height
GM	Gas Meter		Ridge line

REVISION NOTES:

REV: | DATE: | DESCRIPTION:

GENERAL NOTES:

1. All Dimensions are in millimetres unless otherwise stated
2. All work to be carried out in accordance with current building regulations and all relevant british standards/codes of practice.
3. The Contractor is responsible for the correct setting out of the works on site, all dimensions to be checked prior to fabrication of materials and commencement of works.
4. This Drawing is to be read in conjunction with all relevant drawings and specifications
5. Exact SVP and Boiler position to be determined onsite by contractor
6. A 'macerator toilet' would be required for a certain designs if the toilet location is away from existing SVP
7. Steels imbedded into ceiling may be charged additionally by your contractor
8. All proposed materials are to be similar in appearance to that of the existing house, unless otherwise stated.
9. Skylights must not protrude past the roof slope by more than 150mm
10. Glazing which exceeds 25% of the added floor area will result in extra charges for S.A.P Calculations
11. Windows on a side elevation at first floor level or above must be obscured glazing and non openable below 1.7m
12. Load-bearing partitions and/or posts are shown in a rough position. The exact position is to be confirmed by a structural engineer prior to construction.
13. All doors to a habitable room along a fire escape route must be FD30, existing doors that don't meet this requirement will need replacing.



FREEDOM HOMES
ARCHITECTS

Freedom Homes. Ealing Cross, 85 Uxbridge Rd, London W5 5BW

Dusty Ahmed

CLIENT:

Annex

PROJECT:

3 Medman Close, Uxbridge, UB8 2LR

PROJECT ADDRESS:

PROPOSED ELEVATIONS

DRAWING TITLE:

NR		LG	
DRAWN BY:		CHECKED BY:	
02/09/2025		Rev: R00	Rev. DATE:
DATE:		SCALE@A3: 1:100	
		DRAWING No: MMC-R00-PR-105	

Section 1

1 : 100

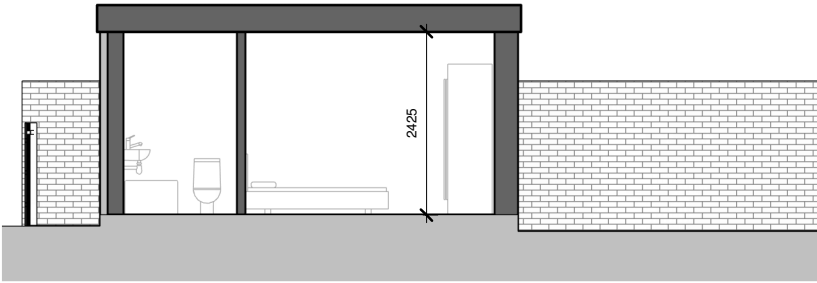

PROGRAMME:

KEY:

	Neighbouring context	RWP	Rain Water Pipe
	Existing walls	SVP	Soil Vent Pipe
	Proposed walls		Boundary line
	Proposed rooflight		Existing removed
MH	Manhole		Existing beam
B	Boiler		1.9 m head height
EM	Electric Meter		1.5 m head hieght
GM	Gas Meter		Ridge line

REVISION NOTES:

REV:	DATE:	DESCRIPTION:

GENERAL NOTES:

1. All Dimensions are in millimetres unless otherwise stated
2. All work to be carried out in accordance with current building regulations and all relevant british standards/codes of practice.
3. The Contractor is responsible for the correct setting out of the works on site, all dimensions to be checked prior to fabrication of materials and commencement of works.
4. This Drawing is to be read in conjunction with all relevant drawings and specifications
5. Exact SVP and Boiler position to be determined onsite by contractor
6. A 'macerator toilet' would be required for a certain designs if the toilet location is away from existing SVP
7. Steels imbedded into ceiling may be charged additionally by your contractor
8. All proposed materials are to be similar in appearance to that of the existing house, unless otherwise stated.
9. Skylights must not protrude past the roof slope by more than 150mm
10. Glazing which exceeds 25% of the added floor area will result in extra charges for S.A.P Calculations
11. Windows on a side elevation at first floor level or above must be obscured glazing and non openable below 1.7m
12. Load-bearing partitions and/or posts are shown in a rough position. The exact position is to be confirmed by a structural engineer prior to construction.
13. All doors to a habitable room along a fire escape route must be FD30, existing doors that don't meet this requirement will need replacing.



FREEDOM HOMES
ARCHITECTS

Freedom Homes. Ealing Cross, 85 Uxbridge Rd, London W5 5BW

Dusty Ahmed

CLIENT:

Annex

PROJECT:

3 Medman Close, Uxbridge, UB8 2LR

PROJECT ADDRESS:

PROPOSED SECTION

DRAWING TITLE:

NR		LG	
DRAWN BY:		CHECKED BY:	
02/09/2025		Rev: R00	Rev. DATE:
DATE:		SCALE@A3:	
1:100		DRAWING No:	
		MMC-R00-PR-106	