

Existing Ground Floor Plan

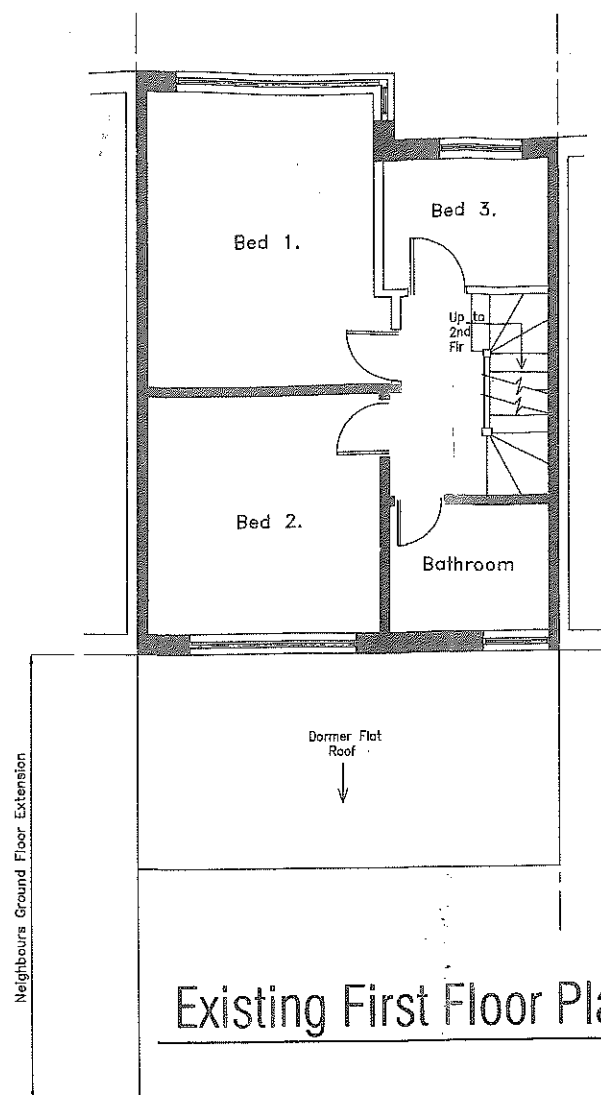

Existing First Floor Plan

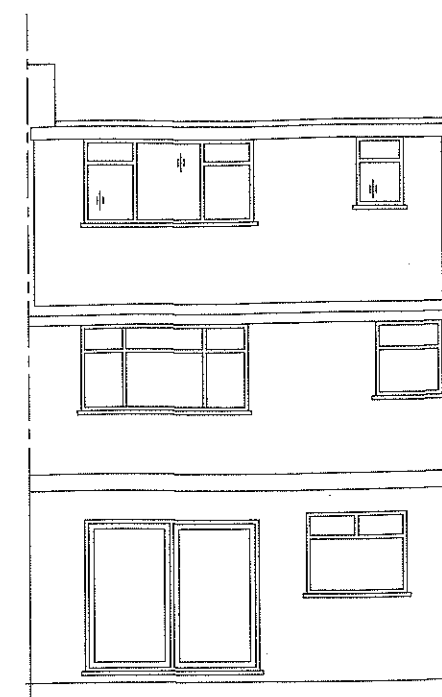

Existing Rear Elevation

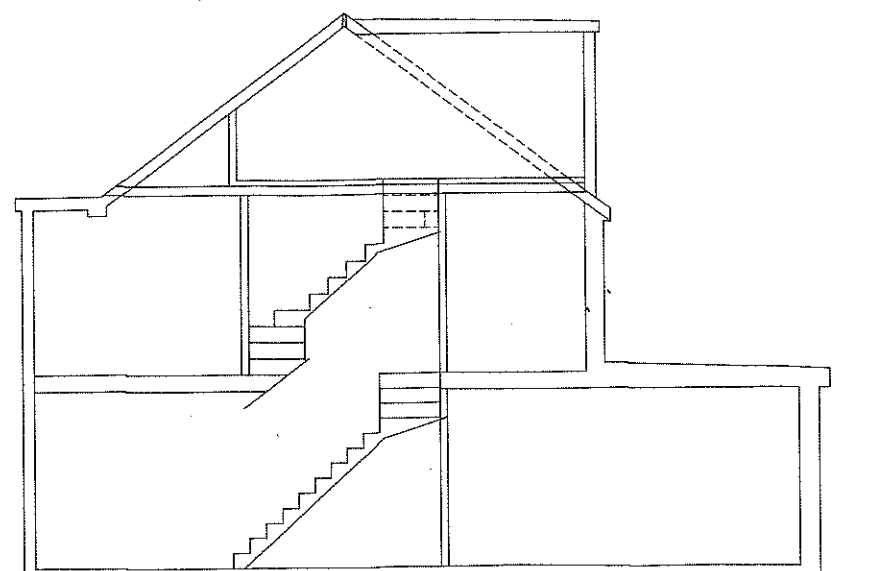
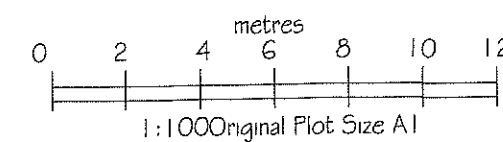
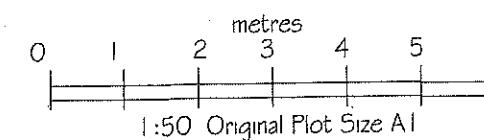

Existing Cross Section

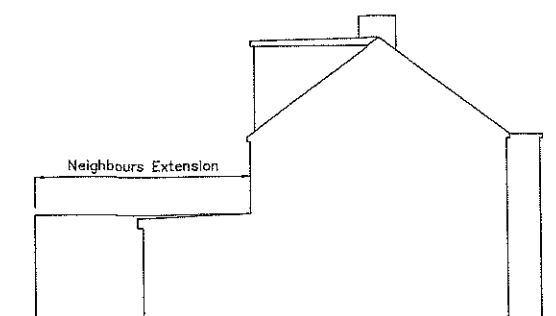

Existing Side Elevation (1:100)

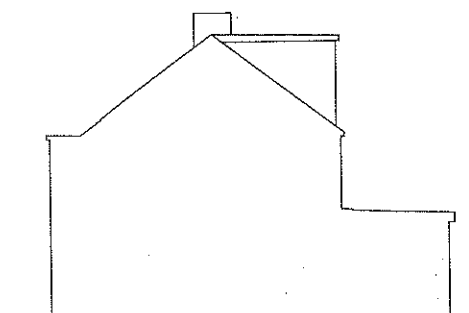

Existing Side Elevation (1:100)

SITE: 131 Waltham Avenue Hayes Middx			
TITLE: PROPOSED GRD FLR EXT'N EXISTING PLANS AND ELEVATIONS			
Drawn SH	Checked		
Date DEC'16	Scale 1:50 & 1:100		
Drawing No.		Revision	
K	1016	WA1	

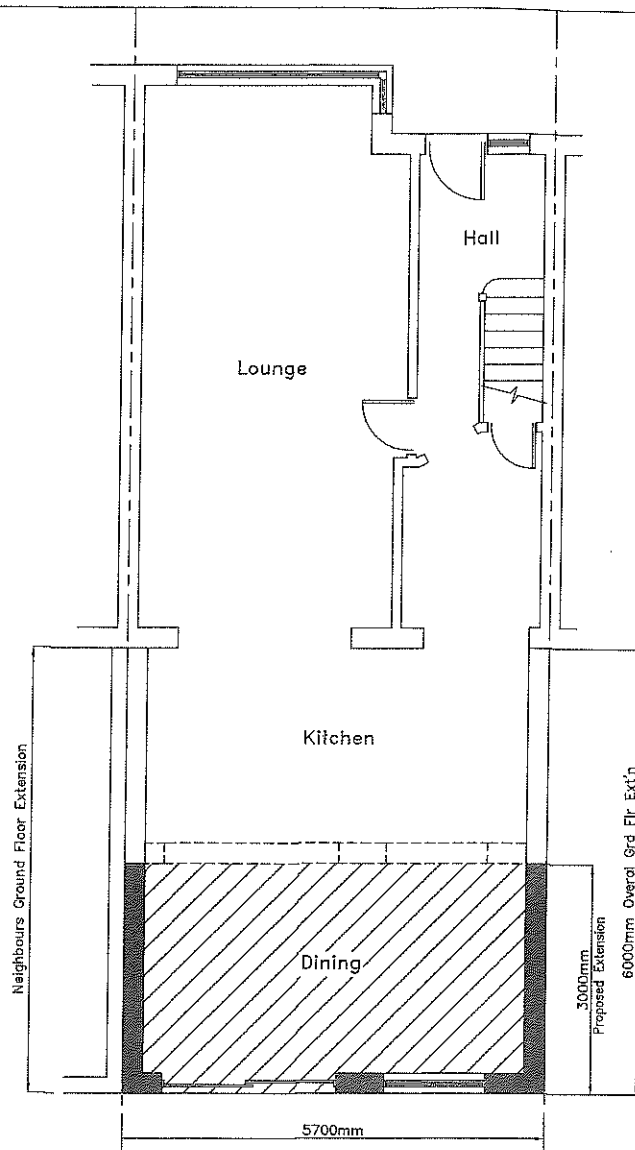

Proposed Ground Floor Plan

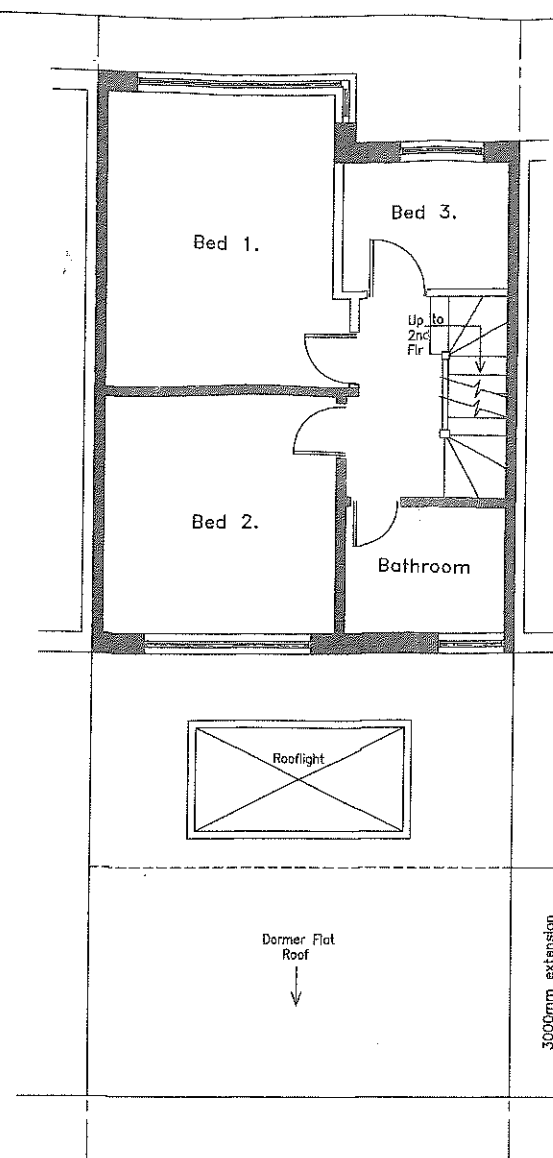

Proposed Grd Flr Roof Plan



Proposed Rear Elevation

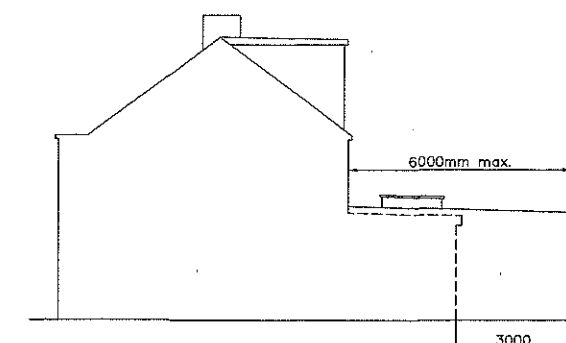

Proposed Side Elevation (1:100)

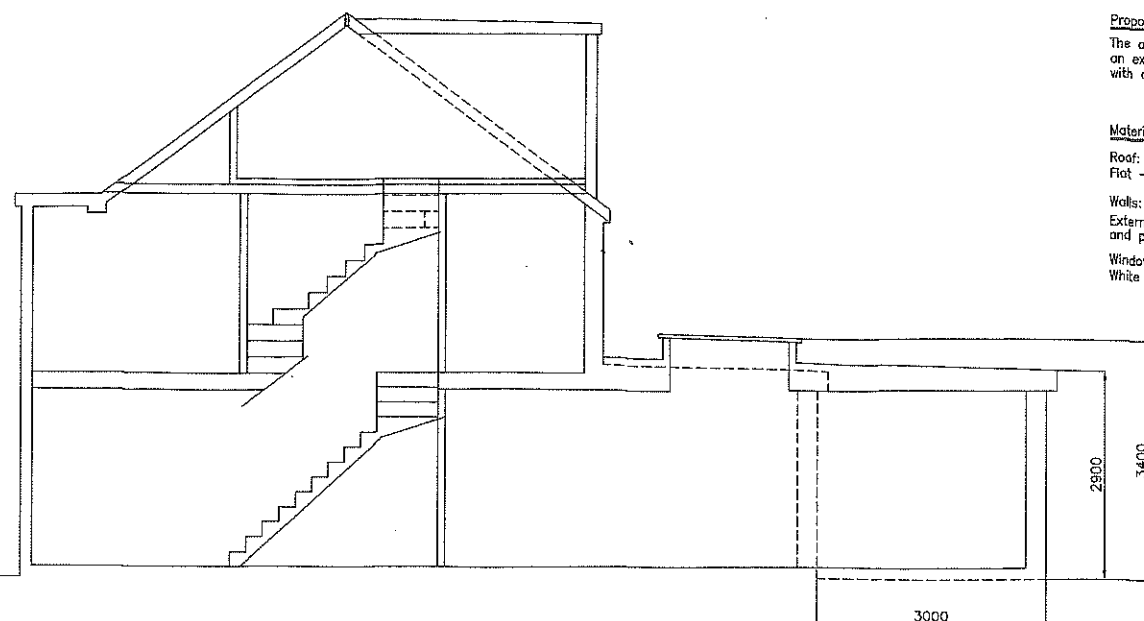

Proposed Section

Proposed Householder Planning Application For Grd Floor Rear Extension:
 The application is for the construction of a ground floor rear extension to an existing ground floor extension to match adjoining neighbours extension with a flat roof and rooflight to an existing terraced dwelling.

Material Specification:

Roof:
 Flat - 3 Layer Felt.

Walls:
 External walls to be cavity blockwork, rendered and painted white.

Windows & Doors:
 White uPVC to match existing.

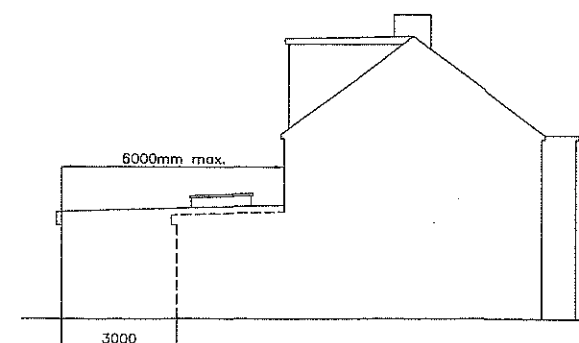

Proposed Side Elevation (1:100)

SITE: 131 Waltham Avenue Hayes Middx			
TITLE: PROPOSED GRD FLR EXT'N PROPOSED PLANS AND ELEVATIONS			
Drawn SH	Checked		
Date DEC'16	Scale 1:50 & 1:100		
Drawing No.		Revision	
K / 1016	WA2		