

- PROPOSED HAND LANDSCAPE MATERIALS AND ELEMENTS
- DRIVEWAY AND PARKING AREA PERMEABLE RESIN BOUND GRAVEL SURFACING WITH SAWN GRANITE BLOCK BANDING
  - TERRACE LARGE FORMAT PORCELAIN PAVING TILES 20MM THICKNESS
  - GARDEN PATHS PERMEABLE RESIN BOUND GRAVEL WITH SAWN GRANITE BLOCK EDGING
  - GARDEN BOUNDARY 1.8M HEIGHT CLOSE BOARD TIMBER FENCING
  - FRONT BOUNDARY / ROAD FRONTAGE WHITE RENDERED GARDEN WALL AT 0.75M HEIGHT WITH METAL RAILINGS OVER
  - SECURE BICYCLE STORAGE FOR MINIMUM 2 BIKES

PROPOSED PADEL COURT – SIDE (EAST & WEST ELEVATION)

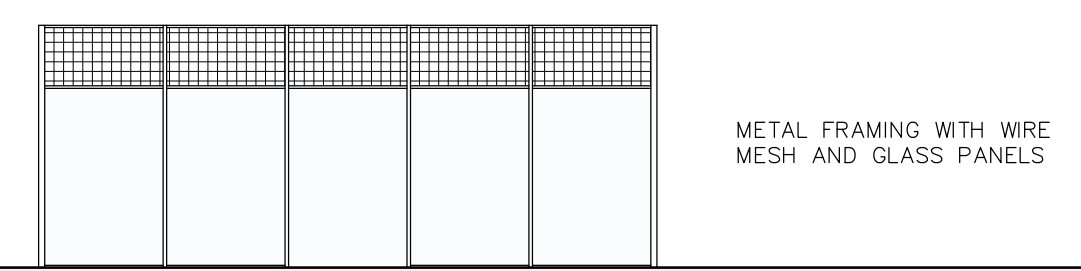

PROPOSED PADEL COURT – END (NORTH & SOUTH) ELEVATION



PROPOSED PADEL COURT – SECTION A-A

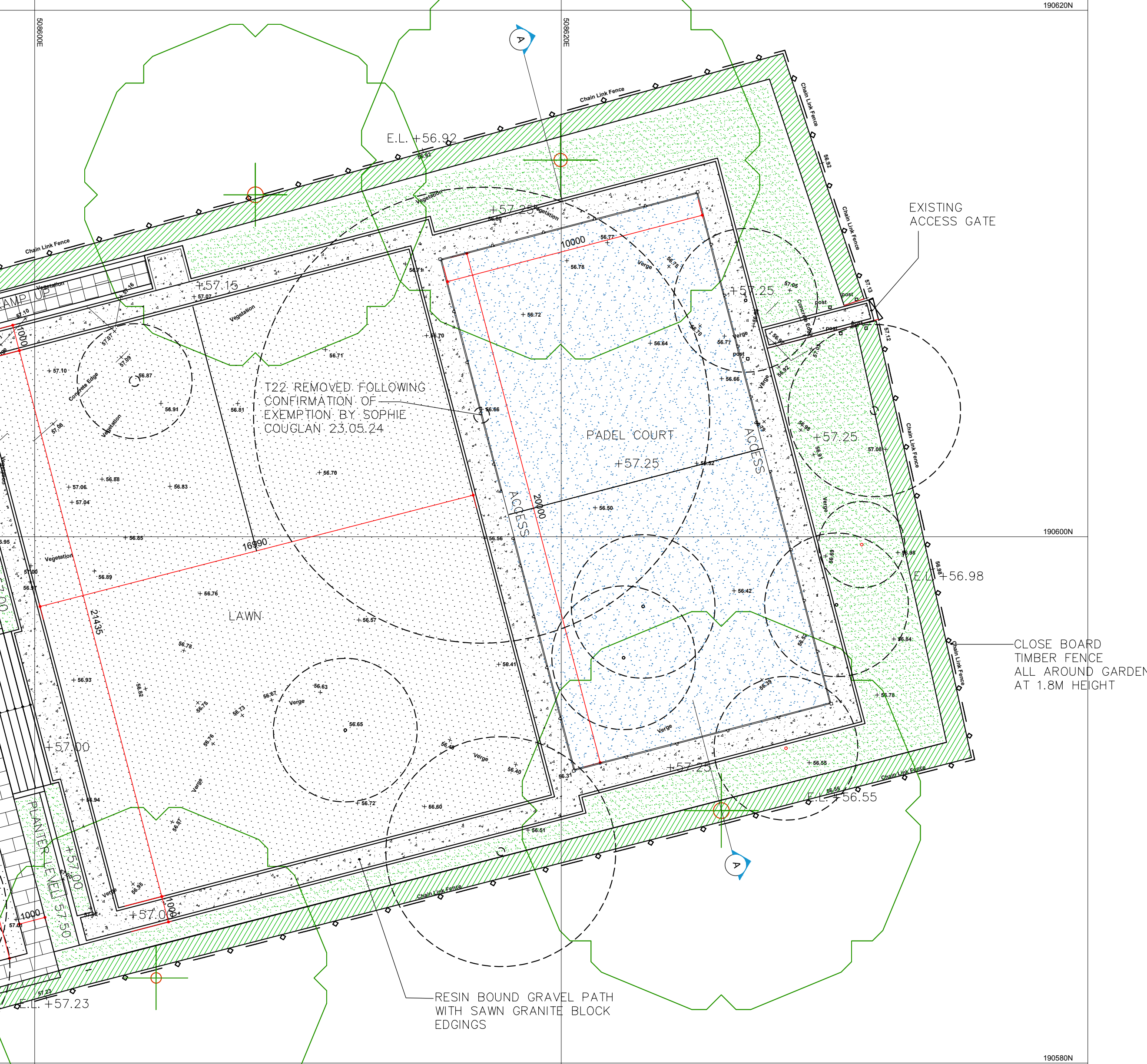

Padel Court  
150mm Levelled porous asphalt with 0.8% slope on 225mm Type 3 granular sub-base on 200mm Cellweb TRP, by Geosynthetics, filled with clean angular stone Type 4/20 and isolated with Treteex geotextile. Court bounded by 500 x 300 RC ringbeam to provide base for perimeter fence.  
Cellweb TRP stepped at court ends to suit existing levels and trees, to manufacturer's details and report (Ref: TR24-4817\_RUR\_CEL\_25 Linksway, Northwood\_V2)

Shrub Species Mix to include;

Small planting beds:

- Choisya ternata 'Sundance'
- Cistus 'Sunset'
- Cotoneaster conspicuus 'Decorative'
- Cytisus 'Burkwoodii'
- Cytisus praecox
- Euonymus alatus 'Compactus'
- Euonymus 'President Gauthier'
- Fuchsia 'Riccartonii'
- Hebe 'White Gem'
- Hedera helix 'Green Ripple'
- Hydrangea macrophylla
- Juniperus communis 'Prostrata'
- Lonicera nitida 'Maigreen'
- Pieris japonica 'Variegata'
- Pittosporum tobira 'Nana'
- Prunus 'Otto Luyken'
- Rosmarinus officinalis
- Rubus tricalour
- Skimmia japonica 'Rubella'
- Vinca minor

Larger planting beds:

- Ceanothus thyrsiflorus 'Repens'
- Cornus alba 'Elegantissima'
- Cornus alba 'Sibirica'
- Cornus 'Midwinter Fire'
- Cornus spaethii
- Eleagnus ebbingii
- Hypericum tricolor
- Nandina domestica
- Mahonia aquifolium 'Apollo'
- Nandina domestica
- Viburnum davidii

Planting Implementation

All planting works will take place during the first available planting season after construction. All planting and landscape operations will comply with the requirements specified in BS 3936 (2007) Nursery Stock Part One and BS 4428 (1989) Code of Practice for General Landscape Operations

- Top soil supply and installation to be in accordance with BS 3882, 2007
- Subsoil managed in accordance with BS 8601, 2013

Maintenance Notes

- All landscaped areas to be maintained for 12 months.
- All planted areas to be forked through regularly to keep soil loose and aerated.
- All litter and debris to be removed from landscaped areas and carted off site.
- Plants reformed and straightened as required.
- Plants pruned as instructed by the Landscape Architect to promote healthy growth and to remove dead and diseased wood.
- Watering as required to maintain healthy growth
- Any species that dies or fails to establish in the first five years will be replaced by identical species.

Additional Notes

- Existing trees and vegetation to be retained are to be protected during construction to BS 5837:2012
- Any necessary tree works to be carried out by an approved tree surgeon to BS 3998.
- Tree planting to be in accordance with BS8545 : 2014 - 'Trees from nursery to independence'

PROPOSED SOFT LANDSCAPE ELEMENTS

PROPOSED TURF LAWN AREA



PROPOSED LAURUS NOBILIS HEDGING  
2M HEIGHT ROOTBALLED OR CONTAINERISED SPECIMENS PLANTED TO FORM CONTINUOUS DENSE EVERGREEN SCREEN AND MAINTAINED AT 2M HEIGHT

MIXED SHRUB PLANTING

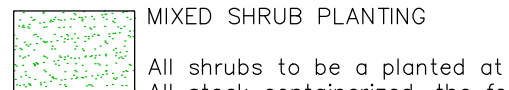

All shrubs to be planted at minimum size 3 litre pot. All stock containerized, the following species, mixed in groups of 5-7, and randomly spread throughout planting areas

Large shrubs will be planted towards the back of planting areas, medium and small towards the centre. All plants, planted in random sweeping groups at a density of 20- 25 L / sqm.

To be planted as container grown stock in the first available planting season after construction.

Shrubs are to be planted in a minimum depth of 450mm of approved topsoil overlying clean subsoil previously broken up by the Main Contractor

REV	DATE	REVISIONS	REV	DATE	REVISIONS
B	20.10.24	Section A-A added.			
A	19.08.24	Padel Court elevations added. Issued for Planning			

© COPYRIGHT EXISTS ON THE DESIGNS AND INFORMATION SHOWN ON THIS DRAWINGS  
All dimensions to be checked by user and any discrepancies/errors or omissions to be reported to Twenty20 Architecture Ltd before work commences. This drawing is to be read in conjunction with all other relevant materials.

CLIENT:	Mr & Mrs Masood	PROJECT:	25 Linksway Northwood, HA6 2XA
SCALE:	1:125 (A1 ORIGINAL)	DRAWINGS:	Proposed Site Plan
DRAWN:	JM	JOB NO:	
ISSUE DATE:	20.06.24	DRAWING NO:	100
		REVISION:	B

**TWENTY-20**  
Architecture  
+ Vision

44 (0) 1344 513514  
admin@twenty20architecture.co.uk  
www.twenty20architecture.co.uk  
Old Boundary House, London Road, Sunningdale, Berkshire, SL6 0DU