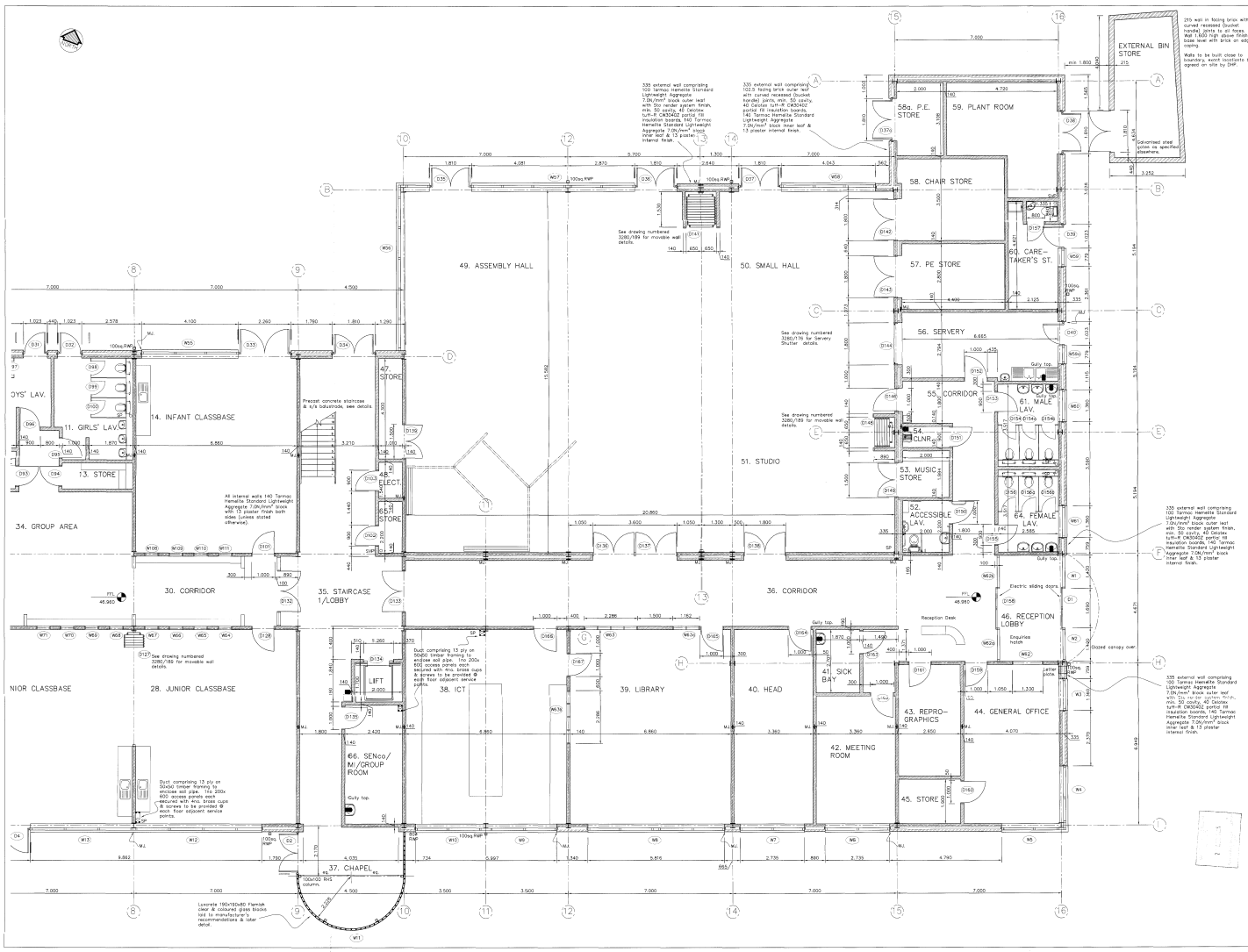

NOTES

1. Do not scale dimensions from this drawing except for L.A. Planning purposes.
2. All contractors and sub-contractors must verify sizes and conditions on site before work commences.
3. Copyright: this drawing is copyright to Dunbar Harris and may not be reproduced in any form whatsoever without prior express written consent.

KEY

Facing brickwork.

Blockwork.

THIS DRAWING TO BE READ IN CONJUNCTION WITH ALL ARCHITECTS ENGINEERS DRAWINGS & DETAILS FOR FOUNDATION DETAILS, POSITIONS & TYPES OF LINTOLS, ETC.

MJ 10 vertical movement joint to internal blockwork comprising debonded movement joint tiles in alternate courses, flexible cellular polyethylene fillet to joint, 10 x 10 polysulphide sealant & intumescent sealant both sides where possible.

ALL TIMBER TO BE PRESSURE PRESERVATIVE TREATED. NO MATERIALS ARE TO BE SUBSTITUTED FROM THOSE SPECIFIED WITHOUT PRIOR APPROVAL OF ARCHITECT.

ALL STRUCTURAL STEEL COLUMNS, TIES & BEAMS SUPPORTING FIRST FLOOR SLAB TO BE PROTECTED WITH LATEX PAINT TO MANUFACTURER'S PRODUCT. HOURS FIRE RESISTANCE. PAINT TO BE APPLIED ALL IN ACCORDANCE WITH THE MANUFACTURERS RECOMMENDATIONS. COLOUR TO BE CONFIRMED BY ARCHITECT.

Rev.	Description	Date	Check
C	ISSUED FOR TENDER Furniture added to Room 38. KM	16.09.04	
B	D3 omitted.Amendments to notation & door schedule. Bin Store added. Door D2 hours 30 amended. Door 62a4 increased. KM	10.09.04	
A	Smoke hatch width amended. KM	10.08.04	

DHP PROPERTY CONSULTANTS
67b Market Court
York Road, Weybridge
Surrey KT13 9EU
Tel: 01932 859100
Fax: 01932 843880
Email: business@dhpcds.co.uk
Web: www.dhpcds.co.uk

Job:
SACRED HEART RC PRIMARY SCHOOL, HERLWYN AVENUE RUISLIP

Drawing:
PROPOSED MAJOR REBUILD GROUND FLOOR GENERAL ARRANGEMENT PLAN SHEET 3 OF 3

Scale	Date	Drawn	Checked
1:50 @ A0	04/2003	MR/AE/KM	AE

Number	Revision
3280/123	C